

MAY - AUGUST 2021

RETAIL PRICE GUIDE



C3371 **£932**

- › **Sense** Electric Double Oven
- › Top oven 4 functions
- › Main oven 8 functions
- › 40/61 litres
- › A/A energy

COOKING

At Caple, we want to make this decision easy for you, by presenting you with a choice of three stylish and innovative collections: Sense Premium, Sense, and Classic. Each oven brings something special to your kitchen, with the latest cooking technologies and cutting-edge designs.

DOUBLE & BUILT-UNDER OVENS



C3371 £932

- › **Sense** Electric Double Oven
- › Top oven 4 functions
- › Main oven 8 functions
- › 40/61 litres
- › A/A energy



C3249 £836

- › **Classic** Electric Double Oven
- › Top oven 4 functions
- › Main oven 8 functions
- › 40/61 litres
- › A/A energy



C3246 £772

- › **Classic** Electric Double Oven
- › Top oven 4 functions
- › Main oven 4 functions
- › 40/61 litres
- › A/A energy



C4246 £772

- › **Classic** Electric Built-Under Oven
- › Top oven 4 functions
- › Lower oven 8 functions
- › 40/42 litres
- › A/A+ energy

ACCESSORIES

Caple has teamed up with the creators of MEATER+, the Smart Wireless Meat Probe. Using bluetooth, connect the probe with your smartphone to monitor how your food is cooking.

Select how you would like it cooked, for example medium rare, your phone will then notify you once the joint is ready and calculate the resting time required.



MEATER+ £99

- › Meater+ wireless meat probe
- › iOS and Android compatible



Sense Premium.

Introducing the next generation of cooking. Featuring the new CapleTouch+ display and intuitive features that can be controlled from your phone for complete control. The Sense Premium range boasts good looks and outstanding functionality. Designed with you in mind.

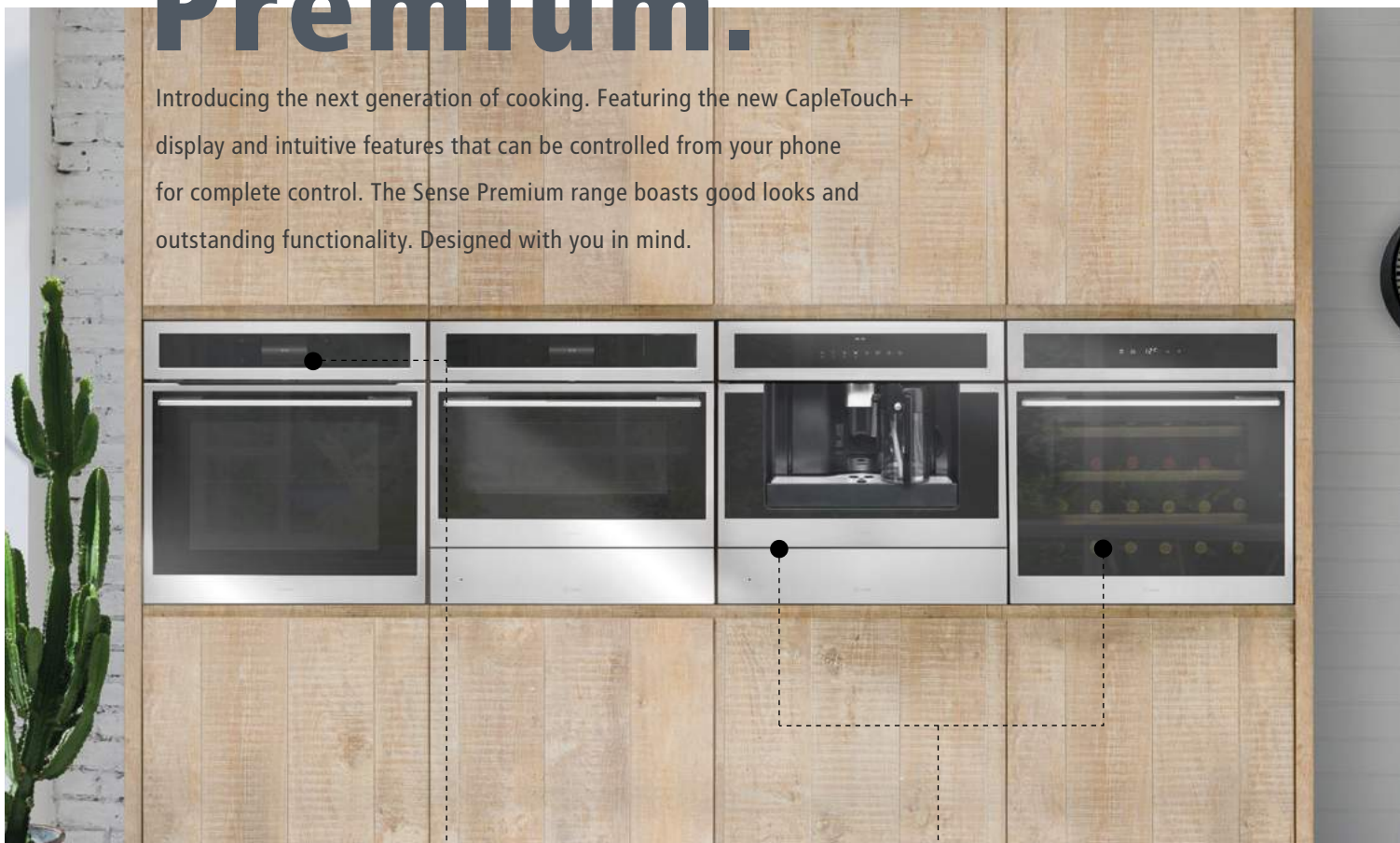

CAPLETOUCH+

The new Sense Premium cooking range features CapleTouch+ display. Saving your family favourites & setting multi-stage cooking timers, couldn't be easier with the intuitive interface.

GET THE LOOK

Complete the look with a coffee machine and wine cabinet designed to match the Sense Premium aesthetic to achieve showstopping results.



CAPLE HOME APP

Scroll through functions and save your favourite settings with ease. Download the CapleHome App to control your appliance from your smart phone or tablet.



WIFI ENABLED

Using the latest smart technology our Sense Premium ovens use WiFi so you can control your oven with ease.



MULTI-STAGE COOKING

Some dishes require multiple functions at different stages of cooking. Multi-stage cooking does this for you without the fuss.



CAPLE RECIPES + FAVOURITES

Use the CapleHome App to access the latest recipes, save your family favourites & multi-stage cooking settings.

PIZZA

Create the perfect pizza in 2 min 45 seconds. Choose from thin & crispy or deep pan & the oven will then do the rest for you!

SLOW COOKING

Cook over a long period of time at 90°C using conventional heat, perfect for succulent stews that melt in the mouth.

PYROLYTIC CLEANING

Pyrolytic technology works by heating the oven to 475°C, causing even hidden & baked-on grime to carbonise into a fine ash. It saves you vast amounts of elbow grease, and can in-fact improve oven efficiency over time.

MEAT PROBE

Insert the probe into the meat, the meat probe icon will automatically display on the screen to set the core temperature, the oven will rise to 250°C to sear the meat and drop back down. Once core temperature is reached the oven will turn off to ensure the meat is cooked perfectly.

DEHYDRATE

This function uses fan heat, with a pre-set temperature of 60°C with options to select 50°C and 70°C.

PROVE

Create the perfect dough using the prove function which uses base heat at a temperature of 30°C.

WARM+

Uses base heat, with a pre-set temperature of 75°C or 100°C to keep your food warm, just in case someone is running late!



MotionHeat+

C2600 £977

- › Sense Premium Smart Tech Pyrolytic ovens
- › WiFi connectivity
- › Compatible with CapleHome App
- › CapleTouch+ TFT Touch control
- › MotionHeat+ technology
- › Multi-stage cooking
- › Pyrolytic self-cleaning
- › Meat probe
- › Favourites: Save your preferred cooking settings
- › 23 functions
- › 67 litre capacity
- › A energy
- › 2 Sets of full extension telescopic shelves



MotionHeat+

C2600SS £1014

- › Sense Premium Stainless Steel Smart Tech Pyrolytic oven
- › WiFi connectivity
- › Compatible with CapleHome App
- › CapleTouch+ TFT Touch control
- › MotionHeat+ technology
- › Multi-stage cooking
- › Pyrolytic self-cleaning
- › Meat probe
- › Favourites: Save your preferred cooking settings
- › 23 functions
- › 67 litre capacity
- › A energy
- › 2 Sets of full extension telescopic shelves



MotionHeat+

C2600GM £1032

- › Sense Premium Gunmetal Smart Tech Pyrolytic oven
- › WiFi connectivity
- › Compatible with CapleHome App
- › CapleTouch+ TFT Touch control
- › MotionHeat+ technology
- › Multi-stage cooking
- › Pyrolytic self-cleaning
- › Meat probe
- › Favourites: Save your preferred cooking settings
- › 23 functions
- › 67 litre capacity
- › A energy
- › 2 Sets of full extension telescopic shelves



#WhenPremiumMakesSense



**WORTH
£31**

PYRO ERACK

All of our Sense Premium ovens come with our enamelled grill rack as standard



DOWNLOAD THE CAPEHOME APP TO CONTROL YOUR APPLIANCE FROM YOUR SMART PHONE OR TABLET.

Sense Premium.

COMBINATION MICROWAVES

WITH STEAM

EASILY ACCESSIBLE WATER TANK

The water tank is conveniently located within the control panel and automatically opens at the touch of a button.

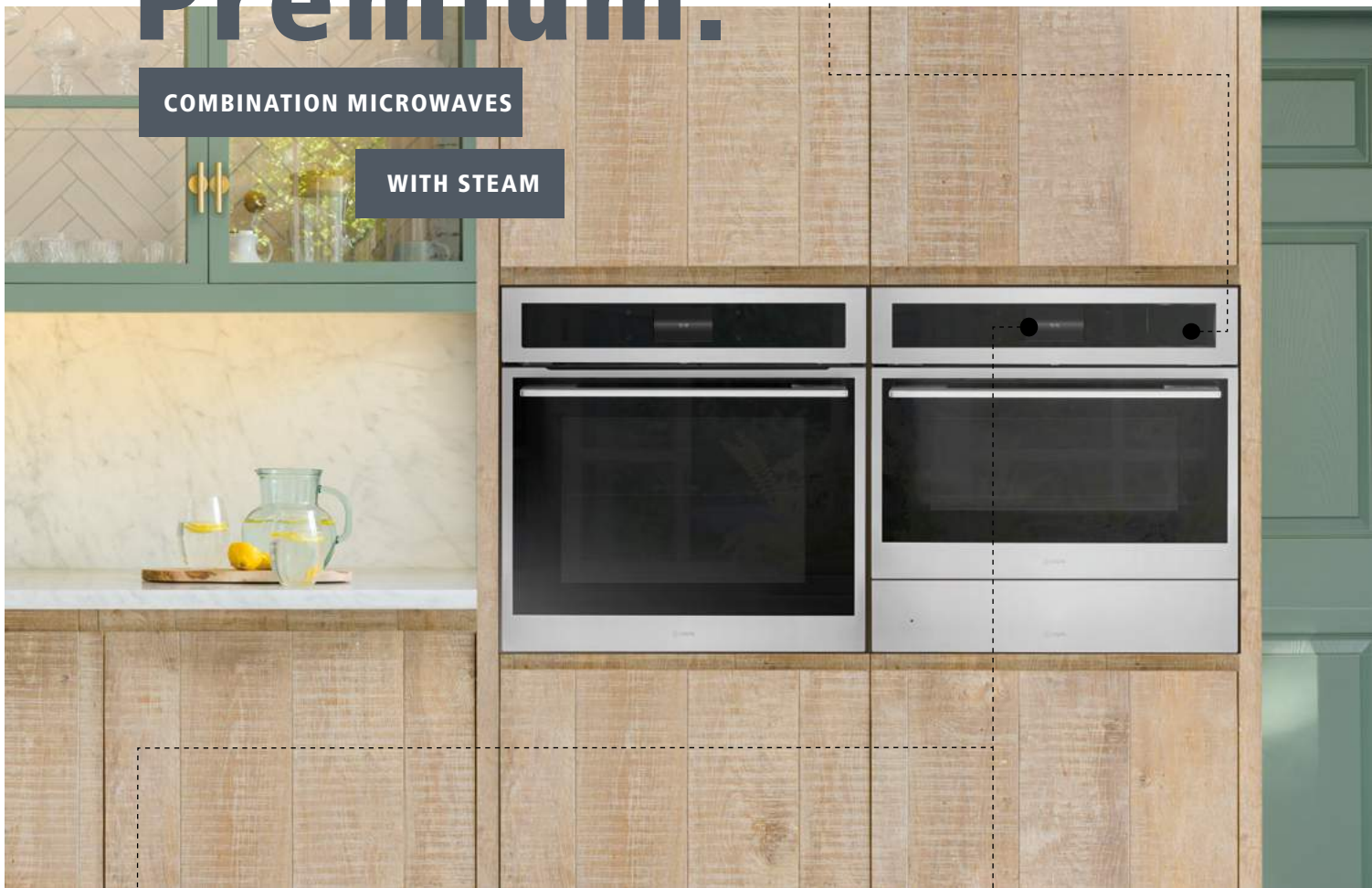

STEAM + MICROWAVE

Versatility is key with our new innovative combination steam microwave. This revolutionary, built-in appliance enables you to steam, grill, bake and microwave your food simply.



CAPLETOUCH+

The new Sense Premium cooking range features CapleTouch+ display. Saving your family favourites & setting multi-stage cooking timers, couldn't be easier with the intuitive interface.



CAPLE HOME APP

Scroll through functions and save your favourite settings with ease. Download the CapleHome app to control your appliance from your smart phone or tablet.



WIFI ENABLED

Using the latest smart technology our Sense Premium ovens use WiFi so you can control your appliance with ease.



MULTI-STAGE COOKING

Some dishes require multiple functions at different stages of cooking. Multi-stage cooking does this for you without the fuss.



CAPLE RECIPES + FAVOURITES

Use the CapleHome App to access the latest recipes, save your family favourites & multi-stage cooking settings.

STEAM

The steam function temperature ranges from 40-100°C and automatically sets duration to 20 minutes. However cooking time can range from 1min to 9hrs 59 minutes.

STEAM+

Set the oven to inject steam at specified intervals into the oven cavity during cooking to achieve restaurant quality results in your home.

MICROWAVE + STEAM

Starting with the steam function the temperature increases to 100°C. The microwave and steam functions then alternate for speedy results and maximum flavour.

GRILL + STEAM

The grill element operates combined with steam to help preserve moisture and flavours in food.

FAN HEAT + STEAM

Fan element with added steam and heat distribution with the added benefit of the steam injecting moisture into the cavity.

MICROWAVE + TURBO GRILL

Uses microwave, fan and grill for quick browning. Ideal for cooking a whole chicken.

MICROWAVE + FAN HEAT

Reduce cooking times with the addition of fan heat for even cooking.



CMS260 £1069

- › Sense Premium Microwave and Steam Combination Oven
- › WiFi connectivity
- › Compatible with CapleHome App
- › CapleTouch+ TFT Touch control
- › Programmable timer
- › Multi-stage cooking
- › Favourites: Save your preferred cooking settings
- › 14 functions
- › 40 litre capacity

CMS260SS £1106

- › Sense Premium Stainless Steel Microwave and Steam Combination Oven
- › WiFi connectivity
- › Compatible with CapleHome App
- › CapleTouch+ TFT Touch control
- › Programmable timer
- › Multi-stage cooking
- › Favourites: Save your preferred cooking settings
- › 14 functions
- › 40 litre capacity

CMS260GM £1124

- › Sense Premium Gunmetal Microwave and Steam Combination Oven
- › WiFi connectivity
- › Compatible with CapleHome App
- › CapleTouch+ TFT Touch control
- › Programmable timer
- › Multi-stage cooking
- › Favourites: Save your preferred cooking settings
- › 14 functions
- › 40 litre capacity

DOWNLOAD THE CAPLEHOME APP TO CONTROL YOUR APPLIANCE FROM YOUR SMART PHONE OR TABLET.



#WhenPremiumMakesSense

SENSE STEEL

SENSE STEEL encapsulates the renowned sleek **SENSE** design with simple touch controls, unrivalled functionality and incredible performance.

The much-loved classic, stainless steel finish has been transformed it into an ultra-contemporary look with fingerprint resistant coating to ensure your appliances remain flawless at all times.



C2402SS £912

- › **Sense Stainless Steel**
Electric Single Oven
- › Self cleaning Pyrolytic
- › MotionHeat+ technology
- › 14 functions
- › 67 litre capacity
- › Touch control
- › A energy
- › 2 sets of full extension telescopic runners included



C2105SS £855

- › **Sense Stainless Steel**
Electric Single Oven
- › Soft-close door
- › MotionHeat+ technology
- › 13 functions
- › 67 litre capacity
- › Touch control
- › A energy
- › 2 sets of full extension telescopic runners included



S0111SS £873

- › **Sense Stainless Steel**
Built-in Combi Steam Oven
- › 11 functions
- › Touch control
- › Steam cooking 40°C - 100°C
- › 40 litre capacity
- › A+ energy
- › **AVAILABLE JUNE**

Easily accessible water tank, [see page 12].

GET A FREE MEATER+ WITH SENSE STEEL OVENS*

WD140SS £391

- › **Sense Stainless Steel**
Warming Drawer
- › Height 140mm
- › 25kg capacity
- › 30°C - 75°C



S0110SS £552

- › **Sense Stainless Steel**
Built-in Combi Steam Oven
- › 10 functions
- › Touch control
- › Steam cooking 40°C - 100°C
- › 36 litre capacity
- › A energy
- › **PRICE REDUCTION**



CM111SS £969

- › **Sense Stainless Steel**
Built-in Combi Microwave
- › 10 functions
- › Touch control
- › 40 litre capacity
- › 8 Auto cooking programmes



CM465SS £1881

- › **Sense Stainless Steel**
Coffee Machine
- › Touch control with white LCD display
- › Fully automatic
- › Adjustable bean grinder
- › Milk jug included



SOFT CLOSE

The C2105SS features a clever soft-close door which activates when the door is inches away from the closed position. The hinge gently moves the door into place, preventing it from coming to an abrupt close.

PYROLYTIC OVEN

The C2402SS Pyrolytic technology works by heating the oven to 475°C, causing even hidden-away & baked-on grime to carbonise into a fine ash. It saves you vast amounts of elbow grease, & actually improves oven efficiency over time too.

MOTIONHEAT+

MotionHeat+ technology utilises specially designed vents and fan heat to evenly distribute hot air around the oven cavity. It reaches the desired temperature rapidly with no need to preheat, saving time & energy. Perfect for multi-level cooking without the transfer of flavours, achieving even results every time.

**GET A FREE
MEATER+ WITH SENSE
STEEL OVENS***

*Available with C2402SS & C2105SS, on all orders place between 1st May & 31st August 2021. Subject stock availability.

#StylishInSteel



MEATER+ £99

- › Meater+ wireless meat probe
- › iOS and Android compatible



SENSE GUNMETAL

SENSE has raised the bar with a bank of appliances in the latest colour trend, gunmetal. The must-have built-in appliances add a touch of elegance to the stylish and contemporary home. Featuring a sleek gunmetal aesthetic, these stunning appliances have a style of their own, meaning you can make a statement without compromising on your existing kitchen. No matter what your kitchen décor, **SENSE GUNMETAL** appliances will elevate the classic look, bringing style and innovation into your home. Look out for matching gunmetal products throughout the brochure.



C2403GM £927

- › **Sense Gunmetal** Electric Single Oven
- › Self cleaning Pyrolytic
- › MotionHeat+ technology
- › 14 functions
- › 67 litre capacity
- › Touch control
- › A energy
- › 2 sets of full extension telescopic runners included



C2106GM £868

- › **Sense Gunmetal** Electric Single Oven
- › Soft-close door
- › MotionHeat+ technology
- › 13 functions
- › 67 litre capacity
- › Touch control
- › A energy
- › 2 sets of full extension telescopic runners included



S0111GM £890

- › **Sense Gunmetal** Built-in Combi Steam Oven
- › 11 functions
- › Touch control
- › Steam cooking 40°C - 100°C
- › 40 litre capacity
- › A+ energy
- › **AVAILABLE JUNE**

Easily accessible water tank, [see page 12].

WD140GM £395

- › **Sense Gunmetal** Warming Drawer
- › Height 140mm
- › 25kg capacity
- › 30°C - 75°C

Please note, the S0110 is an end of line product & therefore has a slightly different fascia to the other ovens in the gunmetal collection.



S0110GM £552

- › **Sense Gunmetal** Built-in Combi Steam Oven
- › 10 functions
- › Touch control
- › Steam cooking 40°C - 100°C
- › 36 litre capacity
- › A energy
- › **PRICE REDUCTION**



CM111GM £986

- › **Sense Gunmetal** Built-in Combi Microwave
- › 10 functions
- › Touch control
- › 40 litre capacity
- › 8 Auto cooking programmes



CM465GM £1900

- › **Sense Gunmetal** Built-in Coffee Machine
- › Touch control with white LCD display
- › Fully automatic
- › Adjustable bean grinder
- › Milk jug included

SOFT CLOSE

The C2106GM features a clever soft-close door which activates when the door is inches away from the closed position. The hinge gently moves the door into place, preventing it from coming to an abrupt close.

PYROLYTIC OVEN

The C2403GM Pyrolytic technology works by heating the oven to 475°C, causing even hidden-away & baked-on grime to carbonise into a fine ash. It saves you vast amounts of elbow grease, & actually improves oven efficiency over time too.

MOTIONHEAT+

MotionHeat+ technology utilises specially designed vents and fan heat to evenly distribute hot air around the oven cavity. It reaches the desired temperature rapidly with no need to preheat, saving time & energy. Perfect for multi-level cooking without the transfer of flavours, achieving even results every time.



MEATER+ £99

- › Meater+ wireless meat probe
- › iOS and Android compatible



#NotEverythingIsBlackAndWhite

SENSE

With sultry black glass and an elegant stainless steel trim, **SENSE** appliances have been designed to fit together effortlessly and will turn heads in any kitchen. At the same time, smart thinking and intelligent solutions deliver the ultimate in easy functionality.



C2402 £812

- › **Sense** Electric Single Oven
- › Self cleaning Pyrolytic
- › MotionHeat+ technology
- › 14 functions
- › 67 litre capacity
- › Touch control
- › A energy
- › 2 sets of full extension telescopic runners included



C2105 £774

- › **Sense** Electric Single Oven
- › Soft-close door
- › MotionHeat+ technology
- › 13 functions
- › 67 litre capacity
- › Touch control
- › Rotisserie rack
- › A energy
- › 2 sets of full extension telescopic runners included



C2101 £689

- › **Sense** Electric Single Oven
- › MotionHeat+ technology
- › 10 functions
- › 67 litre capacity
- › Touch control
- › A energy
- › 2 sets of full extension telescopic runners included



C2362 £567

- › **Sense** Electric Single Oven
- › MotionHeat+ technology
- › 8 functions
- › 67 litre capacity
- › Touch control with programmable electronic timer
- › A energy
- › 2 sets of full extension telescopic runners included



S0111 £812

- › **Sense** Built-in Combi Steam Oven
- › 11 functions
- › Touch control
- › Steam cooking 40°C - 100°C
- › 40 litre capacity
- › A+ energy



CM111 £916

- › **Sense** Built-in Combi Microwave
- › 10 functions
- › Touch control
- › 40 litre capacity
- › Height 450mm
- › 8 Auto cooking programmes



CM108 £774

- › **Sense** Built-in Microwave
- › 4 functions
- › Touch control
- › 40 litre capacity
- › Height 450mm
- › 8 Auto cooking programmes



CM465 £1818

- › **Sense** Built-in Coffee Machine
- › Touch control with white LCD display
- › Fully automatic
- › Adjustable bean grinder
- › Milk jug included



NEW EASILY ACCESSIBLE WATER TANK

The S0111, S0111GM & S0111SS water tank is now conveniently located within the control panel and automatically opens at the touch of a button.



WD290BK £395

- › **Sense** Warming Drawer
- › Black glass with stainless steel trim
- › Height 290mm
- › 25kg capacity
- › 30°C - 75°C



WD140BK £347

- › **Sense** Warming Drawer
- › Black glass with stainless steel trim
- › Height 140mm
- › 25kg capacity
- › 30°C - 75°C



SD140BK £275

- › **Sense** Storage Drawer
- › Black glass with stainless steel trim
- › Height 131mm
- › 10kg capacity



CM111 £916

- › Built-in Combi Microwave
- › 10 functions
- › Touch control
- › 40 litre capacity
- › Height 450mm
- › 8 Auto cooking programmes

WD140BK £347

- › **Sense** Warming Drawer
- › Black glass with stainless steel trim
- › Height 140mm
- › 25kg capacity
- › 30°C - 75°C

#BlackIsTheNewBlack

SOFT CLOSE

The C2105 features a clever soft-close door which activates when the door is inches away from the closed position. The hinge gently moves the door into place, preventing it from coming to an abrupt close.

PYROLYTIC OVEN

The C2402 Pyrolytic technology works by heating the oven to 475°C, causing even hidden-away & baked-on grime to carbonise into a fine ash. It saves you vast amounts of elbow grease, & actually improves oven efficiency over time too.

MOTIONHEAT+

MotionHeat+ technology utilises specially designed vents and fan heat to evenly distribute hot air around the oven cavity. It reaches the desired temperature rapidly with no need to preheat, saving time & energy. Perfect for multi-level cooking without the transfer of flavours, achieving even results every time.

MotionHeat+



C2902 £1115

- › **Sense** Electric Single Oven
- › MotionHeat+ technology
- › 900mm width
- › 13 functions
- › Touch control
- › Rotisserie rack
- › A energy
- › 96 litre capacity
- › 2 sets of full extension telescopic runners included



MEATER+ £99

- › Meater+ wireless meat probe
- › iOS and Android compatible

OVENS

CLASSIC RANGE

Cable's classic range is packed with clever technology, and perfect for making quick and easy snacks as well as serious cooking.



C2239 **£694**

- > **Classic** Pyrolytic Electric Single Oven
- > MotionHeat+ technology
- > 11 functions
- > Touch control programmable LED electronic timer
- > 67 litres
- > A energy



C2237 **£456**

- > **Classic** Electric Single Oven
- > MotionHeat+ technology
- > 9 functions
- > Touch control programmable LED electronic timer
- > 67 litres
- > A energy



C2234 **£417**

- > **Classic** Electric Single Oven
- > MotionHeat+ technology
- > 5 functions
- > Touch control programmable LED electronic timer
- > 67 litres
- > A energy



C2234BK **£417**

- > **Classic** Electric Single Oven
- > MotionHeat+ technology
- > 5 functions
- > Touch control programmable LED electronic timer
- > Pair with CM108BK microwave
- > 67 litres
- > A energy



C2220 **£474**

- > **Classic** Electric Single Oven
- > MotionHeat+ technology
- > Side opening door
- > 5 functions
- > Touch control programmable LED electronic timer
- > 67 litres
- > A energy



C2231 **£377**

- > **Classic** Electric Single Oven
- > MotionHeat+ technology
- > Fan 5 functions
- > Minute minder
- > 67 litres
- > A energy

MICROWAVES



CM108SS £774

- › **Classic** Built-in Microwave
- › Stainless steel and black glass
- › 4 functions
- › Touch control
- › 40 litres capacity
- › Height 450mm



CM108BK £774

- › **Classic** Built-in Microwave
- › Black glass
- › 4 functions
- › Touch control
- › Pair with C2234BK oven
- › 40 litres capacity
- › Height 450mm



CM126 £425

- › **Classic** Built-in Microwave Combi and Grill
- › With frame
- › 25 litres capacity
- › Height 460mm



CM123 £349

- › **Classic** Built-in Microwave and Grill
- › With frame
- › 25 litre capacity
- › Height 460mm



CM123BK £349

- › **Classic** Built-in Microwave and Grill
- › With frame
- › 25 litre capacity
- › Height 460mm



CM120 £349

- › **Classic** Built-in Microwave Wall Unit and Grill
- › With frame
- › 17 litre capacity
- › Height 382mm



CM130 £334

- › **Classic** Built-in Microwave and Grill
- › Electronic display
- › 25 litre capacity
- › Height 388mm



FREE 2 YEAR GUARANTEE

Across all Caple appliances we offer a free 2 year guarantee on parts and labour. When selecting the components to design your perfect kitchen it is important you have the right assurance without spending an extra penny.

WARMING DRAWERS



WD140CLBK £347

- › **Classic** Warming drawer
- › Black glass
- › Height 140mm
- › 25kg capacity
- › 30°C - 75°C



WD140CLSS £347

- › **Classic** Warming Drawer
- › Black glass with stainless steel trim
- › Height 140mm
- › 25kg capacity
- › 30°C - 75°C



RECOMMENDED COMBINATION

All our compact appliances are designed to work with a matching oven. So when thinking about your kitchen design it is important to find the right combination for your needs.

For a contemporary look, opt for a linear design with clean, well-defined edges to showcase your appliances. Choose from our Sense Premium, Sense or Classic range for a style to suit you.

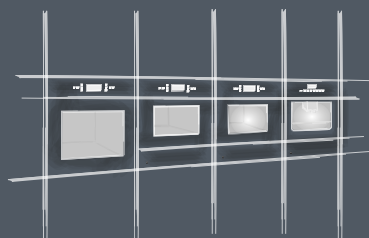

LINEAR



QUAD

SENSE PREMIUM



C2600GM ELECTRIC SINGLE
PYROLYTIC OVEN



CMS260GM MICROWAVE & STEAM
WD140GM WARMING DRAWER



CM465GM COFFEE MACHINE
WD140GM WARMING DRAWER



WC6100GM IN-COLUMN
WINE CABINET



C2600SS ELECTRIC SINGLE
PYROLYTIC OVEN



CMS260SS MICROWAVE & STEAM
WD140SS WARMING DRAWER



CM465SS COFFEE MACHINE
WD140SS WARMING DRAWER



WC6100SS IN-COLUMN
WINE CABINET



C2600 ELECTRIC SINGLE
PYROLYTIC OVEN



CMS260 MICROWAVE & STEAM
WD140BK WARMING DRAWER



CM465 COFFEE MACHINE
WD140BK WARMING DRAWER



WC6100 IN-COLUMN
WINE CABINET

SENSE GUNMETAL



C2403GM ELECTRIC SINGLE
PYROLYTIC OVEN



C2106GM ELECTRIC SOFT CLOSE
SINGLE OVEN



WC6100GM IN-COLUMN
WINE CABINET



CM111GM COMBI MICROWAVE
WD140GM WARMING DRAWER



SO111GM STEAM OVEN
WD140GM WARMING DRAWER



CM465GM COFFEE MACHINE
WD140GM WARMING DRAWER

SENSE STEEL



C2402SS ELECTRIC SINGLE PYROLYTIC OVEN



C2105SS ELECTRIC SOFT CLOSE SINGLE OVEN



WC6100SS IN-COLUMN WINE CABINET



CM111SS COMBINATION MICROWAVE
WD140SS WARMING DRAWER



SO110SS STEAM OVEN
WD140SS WARMING DRAWER



SO111SS STEAM OVEN
WD140SS WARMING DRAWER



CM465SS COFFEE MACHINE
WD140SS WARMING DRAWER



SENSE BLACK



C2402 ELECTRIC SINGLE PYROLYTIC OVEN



C2105 ELECTRIC SOFT CLOSE SINGLE OVEN



C2101 ELECTRIC SINGLE OVEN



C2362 ELECTRIC SINGLE OVEN



WC6100 IN-COLUMN WINE CABINET



SO111 STEAM OVEN
WD140BK WARMING DRAWER



CM111 COMBI MICROWAVE
WD140BK WARMING DRAWER



CM108 MICROWAVE
WD140BK WARMING DRAWER



CM465 COFFEE MACHINE
WD140BK WARMING DRAWER

CLASSIC



C2239 ELECTRIC SINGLE PYROLYTIC OVEN



C2237 ELECTRIC SINGLE OVEN



C2234 ELECTRIC SINGLE OVEN



C2234BK ELECTRIC SINGLE OVEN



CM108SS MICROWAVE
WD140CLSS WARMING DRAWER



CM108BK MICROWAVE
WD140CLBK WARMING DRAWER



INSTALLATION TIP:

We recommend that when installing a stack or quad of products, a pair of our installation brackets [OVEN/BRACKETS2] are purchased to support the upper product ensuring a seamless fit.



HOBS

Whether you choose gas, electric or induction, Caple's advanced technology and unswerving eye for detail means real control and stylish good looks every time.

C990i **£3690**

- › Full surface, zoneless induction hob
- › 21 Power levels
- › Smart pan detection
- › Automatic pan move
- › 920mm width
- › Touch control with full colour TFT screen
- › 6 Boosters



SMART PAN DETECTION

Capable smart pan detection means you can utilise the full C990i hob surface. The hob will instantly recognise and adapt to the pan size and position. It detects up to 6 pans at once.



TFT TOUCH SCREEN

The TFT touch screen allows you to easily select cooking options through a seamless full colour display.



21 POWER LEVELS

Including half power levels and boost. For example, 1, 1.5, 2, 2.5 and so on, for precise control when cooking.



AUTO BRIDGE FUNCTION

Auto bridge function to link zones for larger pans.



BOOSTER

Saves time by increasing power for a quicker boiling time. Available across all zones.

Sense Premium FULL SURFACE INDUCTION HOB



C990i £3690

- > Full surface, zoneless induction hob
- > 21 Power levels
- > Smart pan detection
- > Automatic pan move
- > 920mm width
- > Touch control with full colour TFT screen
- > 6 Boosters
- > Bridgeable zones
- > AVAILABLE JULY

The intuitive C990i full surface, zoneless induction gives you complete cooking control. Packed full of intelligent features all controlled by a touch control TFT screen.



Pan move allows you to move the pan from one area to another taking all settings to the new location.



For the serious chefs, this full surface hob allows use to six pans at any one time with boosters on each.



INDUCTION DOWNDRAFT EXTRACTORS

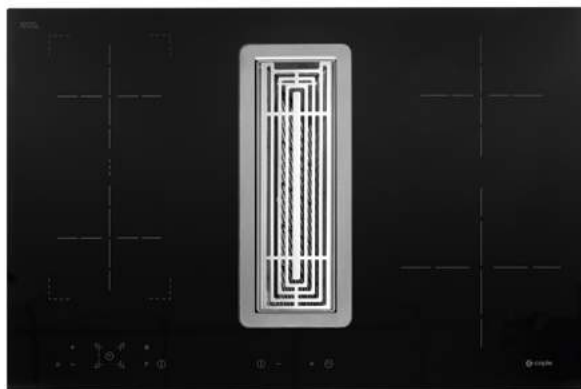

DD780BK £1710

- › Induction Downdraft
- › Plinth motor included
- › 780mm width
- › Touch control
- › 4 induction zones
- › 4 boosters
- › A energy
- › Recirculation kit CAP81CF [included]

DD780BK SPACE SAVING INSTALLATION

The DD780BK has been designed to fit into a standard base unit so no need for an island if space is at a premium. What's more it can be ducted in any direction and the convenient, magnetic charcoal filter sits outside the plinth for easy access.

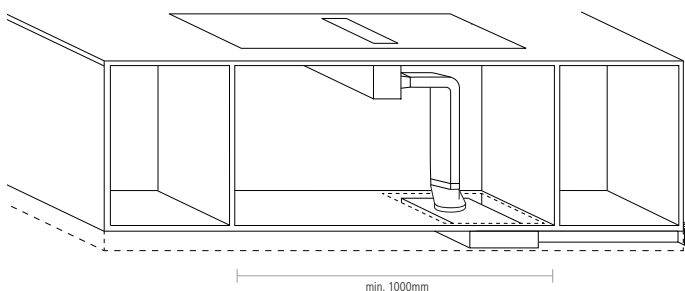

DD780BK ducted to the end of the run.

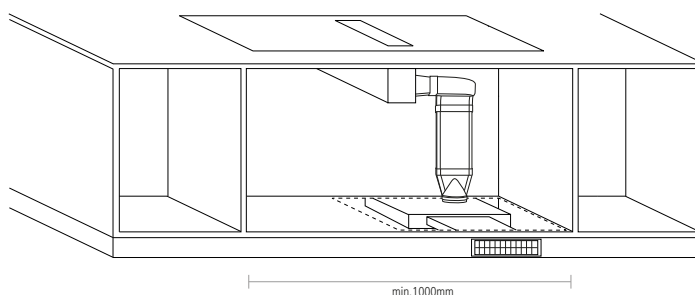

DD780BK ducted to the front of the unit.

DD940BK INDUCTION HOB & DOWNDRAFT WITH PLASMA TECHNOLOGY



The powerful, ultra quiet motor draws the cooking vapour through the 12 stage filter, removing grease and moisture.



Discreetly positioned behind the plinth, the motor draws the air through the ducting, on towards the filters.

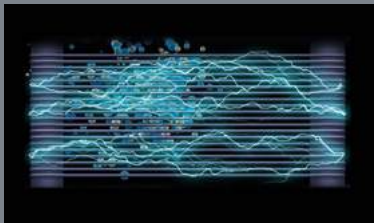

The first filter creates the 4th stage of matter, Plasma. A trusted technology developed by the German university of Göttingen. The Plasma removes 95% of the odours passing through it.



A carbon filter removes any remaining odours and has an anticipated life span of 5 years or more when used with a plasma filter.

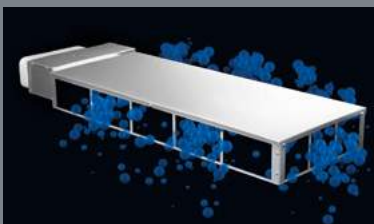

Clean air is then recirculated back into the room.



PLASMA EXPLAINED

Watch our plasma video online at www.caple.co.uk



DD940BK £3801

- › Plinth motor included
- › Induction downdraft
- › 900mm width
- › Touch control
- › 4 induction zones
- › 4 boosters
- › A+ energy
- › PLASMABOX [optional]

DD940BK ACCESSORIES

CAP57CF £371

- › Charcoal filter



PLASMABOX £1089

- › Plasma filter
- › Eliminates 95% of odours
- › No need to duct to the outside
- › For use with DD940BK and CAP57CF

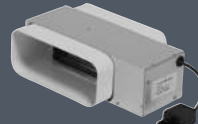

GRILLE/DD940BK £99

- › Optional grille
- › Dishwasher safe

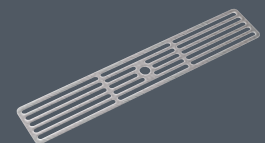

INDUCTION HOBS

C858i £687

- › 590mm width
- › Slider touch controls
- › Frameless
- › 4 zones
- › 4 boosters
- › Bridgeable zones

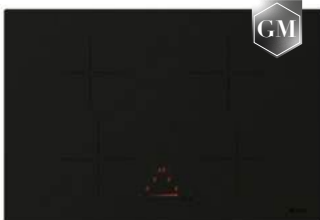

C864iGM £646

- › **Gunmetal** Induction hob
- › 780mm width
- › Can be flush mounted
- › Slider touch controls
- › Frameless
- › 4 zones
- › 4 boosters



GUNMETAL COLLECTION

Our new gunmetal induction hob is the latest addition to the gunmetal range, which includes both appliances, sinks & taps, allowing you to create a cohesive aesthetic in your kitchen.

Look out for the gunmetal logo!



C990i £3690

- › **Full surface, zoneless** induction hob
- › 920mm width
- › 21 Power levels, 6 Boosters
- › Smart pan detection
- › Automatic pan move
- › Touch control with full colour TFT screen
- › Bridgeable zones

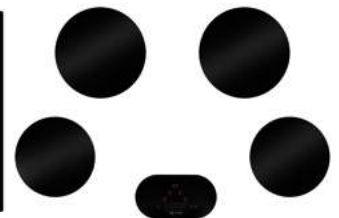

C950i £1761

- › Multi Zone Induction Hob
- › Can be flush mounted
- › Touch controls
- › Frameless
- › 4 individual zones
- › 4 boosters



C901i £1193

- › 880mm width
- › Slider touch controls
- › Frameless
- › 5 zones
- › 5 boosters



C876i £866

- › 900mm width
- › Slider touch controls
- › Frameless
- › 4 zones
- › 2 boosters
- › Bridgeable zones

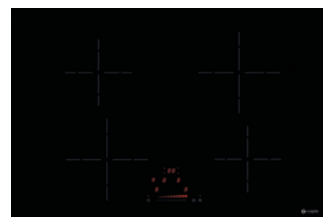

C864i £617

- › 780mm width
- › Slider touch controls
- › Frameless
- › 4 zones
- › 4 boosters



C858i £687

- › 590mm width
- › Slider touch controls
- › Frameless
- › 4 zones
- › 4 boosters
- › Bridgeable zones

INDUCTION HOBS



C841i **£521**

- › 590mm width
- › Touch controls
- › Frameless
- › 4 zones
- › 13A connection



C847i **£604**

- › 590mm width
- › Slider touch controls
- › Frameless
- › 4 zones



C844i **£521**

- › 590mm width
- › Touch controls
- › Frameless
- › 4 zones



C841i **£521**

- › 590mm width
- › Touch controls
- › Frameless
- › 4 zones
- › 13A connection

CERAMIC HOBS



C816C **£434**

- › 590mm width
- › Touch controls
- › Frameless
- › 4 zones

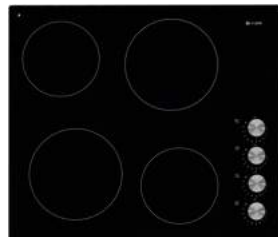

C809C **£292**

- › 590mm width
- › Metal dial controls
- › Frameless
- › 4 zones



C824C **£543**

- › 780mm width
- › Touch controls
- › Frameless
- › 4 zones



FREE 2 YEAR GUARANTEE

Across all Caple appliances we offer a free 2 year guarantee on parts and labour. When selecting the components to design your perfect kitchen it is important you have the right assurance without spending an extra penny.

GAS-ON-GLASS HOBS



C886G **£342**

- › Gunmetal front panel and black glass



C889G **£417**

- › Gunmetal front panel and black glass
- › 876mm width
- › Cast iron pan supports
- › Flame safety device
- › 5 burners



C887G **£378**

- › Gunmetal front panel and black glass
- › 700mm width
- › Cast iron pan supports
- › Flame safety device
- › 5 burners



C886G **£342**

- › Gunmetal front panel and black glass
- › 586mm width
- › Cast iron pan supports
- › Flame safety device
- › 4 burners



C871GBK **£275**

- › 680mm width
- › Cast iron pan supports
- › Flame safety device
- › 5 burners



C981G **£1252**

- › 790mm width
- › Touch controls
- › Cast iron pan supports
- › Flame safety device
- › 5 burners



C1081G **£949**

- › 1000mm width
- › Touch controls
- › Cast iron pan supports
- › Flame safety device
- › 4 burners



C944G **£406**

- › 750mm width
- › Cast iron pan supports
- › Flame safety device
- › 5 burners



C744G **£323**

- › 580mm width
- › Cast iron pan supports
- › Flame safety device
- › 4 burners



C786G **£406**

- › 584mm width
- › Cast iron pan supports
- › Flame safety device
- › 4 burners



C787G **£449**

- › 700mm width
- › Cast iron pan supports
- › Flame safety device
- › 5 burners



C789G **£467**

- › 874mm width
- › Cast iron pan supports
- › Flame safety device
- › 5 burners

DirectHeat+

DIRECTHEAT+

Developed with cutting-edge design and outstanding efficiency in mind, DirectHeat+ sends the heat upwards directly towards the base of the pan via 45° inclined flame. More heat hits the base of the pan rather than escaping around the sides, therefore decreasing boiling time and bringing food to temperature more rapidly.

GAS HOBS



C749G **£292**

- › 590mm Gas hob



C774G **£436**

- › 860mm width
- › Cast iron pan supports
- › Flame safety device
- › 5 burners



C767G **£388**

- › 750mm width
- › Cast iron pan supports
- › Flame safety device
- › 5 burners



C749G **£292**

- › 590mm width
- › Cast iron pan supports
- › Flame safety device
- › 4 burners



C706G **£201**

- › 580mm width
- › Enamelled pan supports
- › Flame safety device
- › 4 burners - including 1 triple ring burner

LOW PROFILE GAS HOBS



C873G **£535**

- › 890mm width / Slim edge
- › Cast iron pan supports
- › Flame safety device
- › 5 burners



C866G **£495**

- › 750mm width / Slim edge
- › Cast iron pan supports
- › Flame safety device
- › 5 burners



C848G **£314**

- › 590mm width / Slim edge
- › Cast iron pan supports
- › Flame safety device
- › 4 burners



**FREE 2 YEAR
GUARANTEE**

Across all Caple appliances we offer a free 2 year guarantee on parts and labour. When selecting the components to design your perfect kitchen it is important you have the right assurance without spending an extra penny.

MODULAR HOBS



C995i **£256**

- › Induction Hob
- › 288mm width
- › Touch controls
- › Frameless
- › 2 zones



C892C **£175**

- › Ceramic Hob
- › 288mm width
- › Touch controls
- › Frameless
- › 2 zones



C995i **£256**

- › Induction hob

C892C **£175**

- › Ceramic hob

VEL410GD £692

- › 410mm width
- › Gold
- › LED halo light
- › Touch control
- › Remote control included
- › 456m³/h
- › Recirculation kit CAP82CF [Supplied]



EXTRACTION

A well-engineered extractor hood does more than just help to capture odours from your kitchen. Be bold, and use it as a visual focal point too.

DOWNDRAFT EXTRACTORS

DOWNDRAFT EXTRACTORS

Caple downdraft extractors are the epitome of intelligent thinking in kitchen design. With an ingenious under-counter installation, wall space is kept clear and when integrated into an island unit, views across the kitchen remain uncluttered.



FREE 2 YEAR GUARANTEE

Across all Caple appliances we offer a free 2 year guarantee on parts and labour. When selecting the components to design your perfect kitchen it is important you have the right assurance without spending an extra penny.



DD925CO £2310

- › Black glass with copper
- › Light
- › Width 820mm
- › A to C energy
- › Filter CAP68CF
- › Motor required - sold separately [see page 28]



DD911BK £1754

- › 875mm width
- › Low profile
- › Light
- › Illuminated touch controls
- › A to C energy
- › Motor required - sold separately [see page 28]
- › Recirculation kit CAP43CF - For use with DDMEXT11 & DDMEXT28 only



DD606BK £1527

- › 575mm width
- › Stainless steel and black glass
- › Light
- › Low profile
- › Illuminated touch controls
- › B to C energy
- › Motor required - sold separately [see page 28]
- › Recirculation kit CAP27CF - For use with DDMEXT11 & DDMEXT28 only



DD901BK £1344

- › 'Push' downdraft extractor
- › 810mm width
- › Stainless steel and black glass
- › Low profile
- › Electronic push button controls
- › B to C energy
- › Motor required - sold separately [see page 28]
- › Recirculation kit CAP67CF - For use with DDMEXT11 & DDMEXT28 only



DD903BK £1073

- › Flip only operation
- › 845mm width
- › Stainless steel and black glass
- › Low profile
- › Illuminated touch control
- › B to C energy
- › Motor required - sold separately [see page 28]
- › Recirculation kit 2 x CAP66CF - For use with DDMEXT28 only



DD522BK £1034

- › Flip only operation
- › Modular downdraft extractor
- › 520mm width
- › Stainless steel and black glass
- › Extraction from both sides
- › Illuminated touch controls
- › A to C energy
- › Motor required - sold separately [see page 28]
- › Recirculation kit CAP72CF - For use with DDMEXT28 only

CE1122SS £2016

EXTRACTOR MOTORS



DDMEXT11 £305

- › Internal carcase installation
- › 636m³/h to 791m³/h
- › A to B energy
- › For downdraft extractors
- › **NOT** suitable for ceiling hoods



DDMEXT21 £447

- › Ceiling cavity / under floor installation
- › 595m³/h to 736m³/h
- › A to C energy
- › For downdraft extractors and ceiling hoods

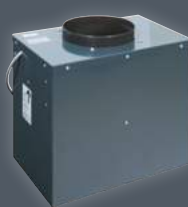

DDMEXT25 £940

- › Ceiling cavity / under floor installation
- › 622m³/h to 938m³/h
- › B to C energy
- › For downdraft extractors and ceiling hoods



DDMEXT28 £679

- › For installation behind the plinth
- › 478m³/h to 559m³/h
- › B to C energy
- › For downdraft extractors
- › **NOT** suitable for ceiling hoods
- › Recirculation only



DDMEXT30 £901

- › Outside wall installation
- › 577m³/h to 790m³/h
- › B to C energy
- › For downdraft extractors and ceiling hoods



DDMEXT40 £1800

- › Outside wall installation
- › 1110m³/h to 1575m³/h
- › A++ to B energy
- › For downdraft extractors and ceiling hoods

CEILING HOODS

CEILING EXTRACTORS

Every caple ceiling extractor uses our perimetric extraction system, which draws air in through narrow apertures around the full perimeter of the pan.

It means higher air pressure, greater efficiency and less noise.

ILLUMINATED LIGHT RING

The seamless integration of lighting and extraction puts the COR540SL hood in a league of it's own.

The 750mm wide halo glow not only illuminates the hob below, it also creates the perfect ambience when entertaining.



COR540SL £1615

- › Ceiling unit 540mm wide
- › Light 750mm wide
- › White ceiling unit with silver light
- › 1 x LED [dimable]
- › Remote control
- › Built-in motor 540m3/h
- › B energy
- › Ducted installation only



CE1122WH £2016

- › 1100mm x 650mm
- › White glass and stainless steel
- › 2 x LED strip lights
- › Remote control
- › Built-in motor 753m3/h
- › B energy
- › Inset or surface mounted
- › Recirculation kit CAP64CF



CE1122SS £2016

- › 1100mm x 650mm
- › Stainless steel
- › 2 x LED strip lights
- › Remote control
- › Built-in motor 753m3/h
- › B energy
- › Inset or surface mounted
- › Recirculation kit CAP64CF



CE902WH £1383

- › 900mm x 440mm
- › Stainless steel and white glass
- › 2 x LED strip lights
- › Remote control
- › A++ to B energy
- › Motor required - sold separately [see page 28]



CE902SS £1272

- › 900mm x 440mm
- › Stainless steel
- › 2 x LED strip lights
- › Remote control
- › A++ to B energy
- › Motor required - sold separately [see page 28]



CE920WH £1272

- › 900mm x 550mm
- › Stainless steel and white glass
- › 3 x LED strip lights
- › Remote control
- › A++ to C energy
- › Motor required - sold separately [see page 28]



FREE 2 YEAR GUARANTEE

Across all Caple appliances we offer a free 2 year guarantee on parts and labour. When selecting the components to design your perfect kitchen it is important you have the right assurance without spending an extra penny.



COR540SL £1615

ISLAND HOODS

VEL410BK £692

- › 410mm width
- › Black
- › LED halo light
- › Touch control
- › Remote control included
- › 456m3/h
- › Recirculation kit CAP82CF [Supplied]

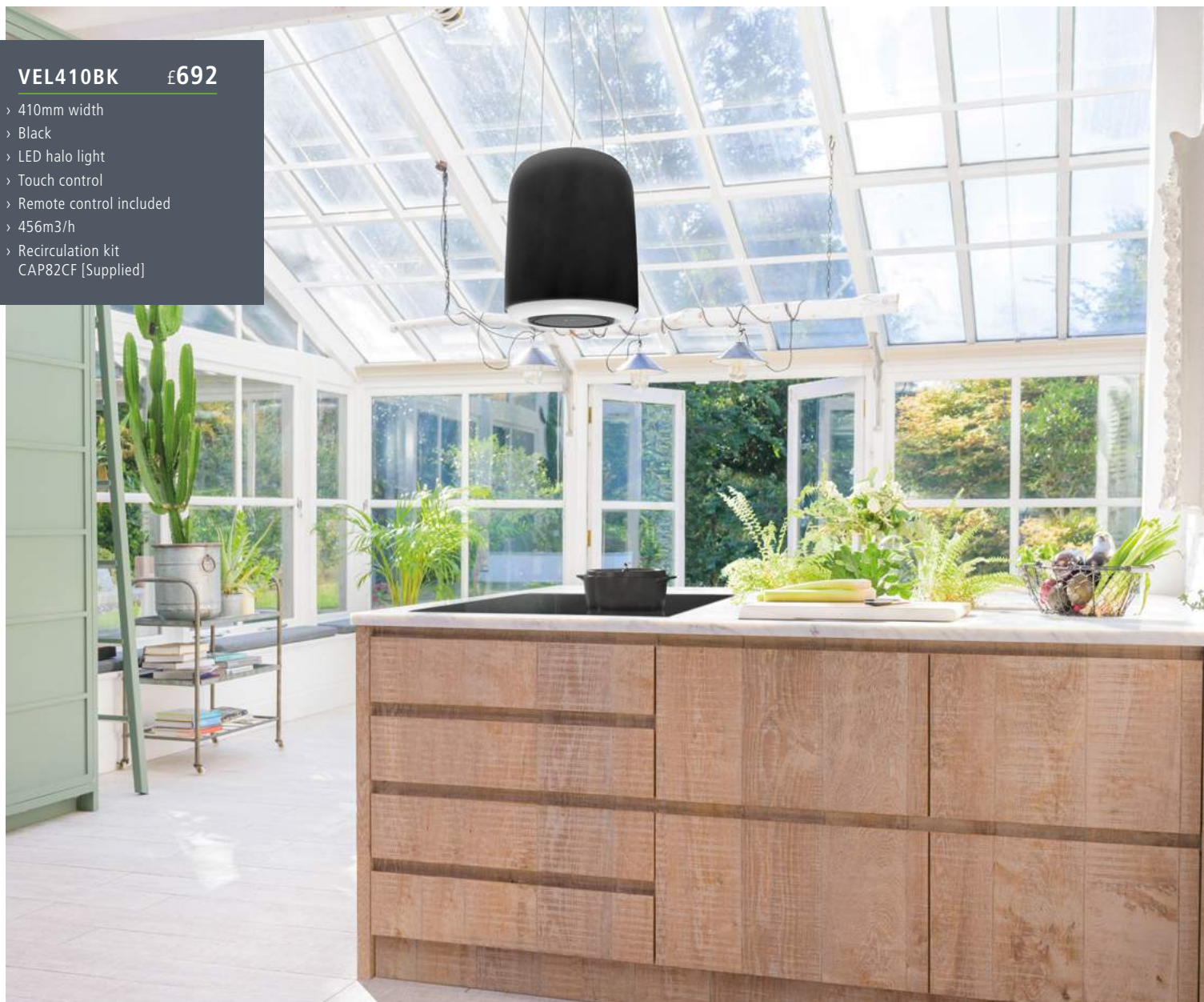

HALO LED LIGHT

With an attractive halo LED light, the Vela hood collection is perfect for making a strong style statement.

REMOTE CONTROL

Control your Vela hood via a sleek remote control.



VEL410GD £692

- › 410mm width
- › Gold
- › LED halo light
- › Touch control
- › Remote control included
- › 456m3/h
- › Recirculation kit CAP82CF [Supplied]



VEL410CO £692

- › 410mm width
- › Copper
- › LED halo light
- › Touch control
- › Remote control included
- › 456m3/h
- › Recirculation kit CAP82CF [Supplied]



VEL410BK £692

- › 410mm width
- › Black
- › LED halo light
- › Touch control
- › Remote control included
- › 456m3/h
- › Recirculation kit CAP82CF [Supplied]

ISLAND HOODS



CR700 £2250

- › 690mm width
- › Handmade ceramic finished in Copper
- › Remote control
- › 550m3/h
- › Auto timer
- › LED light
- › Washable Recirculation kit CAP58CF [Supplied]



CR700WH £2250

- › 690mm width
- › Handmade ceramic finished in White
- › Remote control
- › 550m3/h
- › Auto timer
- › LED light
- › Washable Recirculation kit CAP58CF [Supplied]



CR700SL £2250

- › 690mm width
- › Handmade ceramic finished in Silver
- › Remote control
- › 550m3/h
- › Auto timer
- › LED light
- › Washable Recirculation kit CAP58CF [Supplied]



Oi363 £836

- › 362mm diameter
- › Stainless steel
- › Remote control
- › A energy
- › 730m3/h
- › Recirculation kit CAP38CF



ZAL48CO £1235

- › 480mm width
- › Copper
- › Remote control included
- › 550m3/h
- › Neon light
- › Washable Recirculation kit CAP74CF [Supplied]



ZAL48BK £1235

- › 480mm width
- › Black
- › Remote control included
- › 550m3/h
- › Neon light
- › Washable Recirculation kit CAP74CF [Supplied]



ZAL48SL £1235

- › 480mm width
- › Silver
- › Remote control included
- › 550m3/h
- › Neon light
- › Washable Recirculation kit CAP74CF [Supplied]



Zi922 £709

- › 900mm width
- › Stainless steel and black glass
- › Large LED light panel
- › Illuminated touch controls on both sides
- › B energy, 581m3/h
- › Recirculation kit CAP61CF



BXi911 £583

- › 900mm width
- › Stainless steel
- › Touch controls
- › D energy
- › 605m3/h
- › Recirculation kit CAP61CF



CGi921 £607

- › **Touch controls**
- › 900mm width
- › Stainless steel and glass
- › A energy
- › 617m3/h
- › Recirculation kit CAP61CF



CGi920/RED £569

- › **REDUCED HEIGHT**
- › 900mm width
- › Suitable for 2.3m ceiling height
- › Stainless steel and glass
- › Electronic controls
- › D energy
- › 608m3/h
- › Recirculation kit CAP61CF



FREE 2 YEAR GUARANTEE

Across all Caple appliances we offer a free 2 year guarantee on parts and labour. When selecting the components to design your perfect kitchen it is important you have the right assurance without spending an extra penny.

WALL HOODS



TAU760 £829

- › 800mm width
- › Black with glass
- › Touch control
- › A+ energy
- › 777m3/h
- › Recirculation kit CAP79CF
- › **PRICE REDUCTION**



ZEL900GM £532

- › 900mm width
- › Gunmetal with black glass
- › Illuminated LED touch controls
- › A energy
- › 612m3/h
- › Recirculation kit CAP61CF



ZEL900 £491

- › 900mm width
- › Aluminium with black glass
- › Illuminated LED touch controls
- › A energy
- › 612m3/h
- › Recirculation kit CAP61CF



FREE 2 YEAR GUARANTEE

Across all Caple appliances we offer a free 2 year guarantee on parts and labour. When selecting the components to design your perfect kitchen it is important you have the right assurance without spending an extra penny.



ZC922 £447

- › 900mm width
- › Stainless steel and black glass
- › Illuminated touch controls
- › B energy
- › 587m3/h
- › Recirculation kit CAP61CF



ZC622 £386

- › 600mm width
- › Stainless steel and black glass
- › Illuminated touch controls
- › B energy
- › 570m3/h
- › Recirculation kit CAP61CF



OM900 £286

- › 900mm width
- › Black glass
- › Illuminated LED touch controls
- › C energy
- › 456m3/h
- › Recirculation kit CAP61CF



OM600 £247

- › 600mm width
- › Black glass
- › Illuminated LED touch controls
- › C energy
- › 456m3/h
- › Recirculation kit CAP61CF



MAKE A STATEMENT:

The striking aesthetics of Tauri sets this hood apart from the rest. Featuring a sleek, glass fronted touch control panel & exposed stainless steel filters, it's sure to make an impact.



THE PERFECT CHOICE:

The light box illuminates the hob below so you can see exactly what your cooking. Combine this with impressive performance and finish off with simple touch controls.



VENTING CHOICES - Ensure you purchase the correct venting kit for your Caple extractor. For the full range please see page 54 - 55.

WALL HOODS

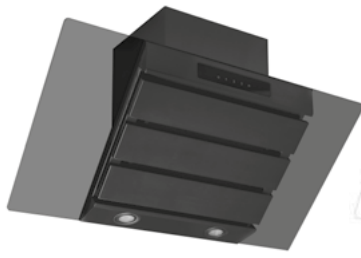

SP912BK £393

- › 900mm width
- › Black and black glass
- › Touch controls
- › A energy
- › 612m3/h
- › Recirculation kit CAP61CF



SP912SS £393

- › 900mm width
- › Stainless steel and glass
- › Touch controls
- › A energy
- › 612m3/h
- › Recirculation kit CAP61CF



ATA900 £378

- › 900mm width
- › Black glass
- › Illuminated LED touch controls
- › A energy
- › 612m3/h
- › Recirculation kit CAP61CF

PERFECT PAIR

Complete the look with our Atara wall chimney hood and matching SENSE cooking range on page 12.



SP612BK £373

- › 600mm width
- › Black and black glass
- › Touch controls
- › A energy
- › 612m3/h
- › Recirculation kit CAP61CF



SP612SS £373

- › 600mm width
- › Stainless steel and glass
- › Touch controls
- › A energy
- › 612m3/h
- › Recirculation kit CAP61CF



CGC911SS £275

- › 900mm width
- › Stainless steel and glass
- › Push button controls
- › C energy
- › 456m3/h
- › Recirculation kit CAP75CF



CGC911BK £275

- › 900mm width
- › Black and glass
- › Push button controls
- › C energy
- › 456m3/h
- › Recirculation kit CAP75CF



CGC711SS £255

- › 700mm width
- › Stainless steel and glass
- › Push button controls
- › C energy
- › 456m3/h
- › Recirculation kit CAP75CF



CGC711BK £255

- › 700mm width
- › Black with clear glass
- › Push button controls
- › C energy
- › 456m3/h
- › Recirculation kit CAP75CF



CGC611SS £234

- › 600mm width
- › Stainless steel and glass
- › Push button controls
- › C energy
- › 456m3/h
- › Recirculation kit CAP75CF



CGC611BK £234

- › 600mm width
- › Black with clear glass
- › Push button controls
- › C energy
- › 456m3/h
- › Recirculation kit CAP75CF



VENTING CHOICES - Ensure you purchase the correct venting kit for your Caple extractor. For the full range please see page 54 - 55.

WALL HOODS



AH600BK **£150**

- › 600mm width
- › Black painted steel
- › Push button controls
- › C energy
- › 280m3/h
- › For use in 3m x 3m kitchens
- › Recirculation kit CAP60CF



FGC620 **£303**

- › 600mm width
- › Stainless steel and glass
- › Push button controls
- › D energy
- › 580m3/h
- › Recirculation kit CAP61CF



FGC720 **£323**

- › 700mm width
- › Stainless steel and glass
- › Push button controls
- › D energy
- › 580m3/h
- › Recirculation kit CAP61CF



FGC920 **£336**

- › 900mm width
- › Stainless steel and glass
- › Push button controls
- › D energy
- › 580m3/h
- › Recirculation kit CAP61CF



CCH601BK **£164**

- › 600mm width
- › Black
- › Push button controls
- › C energy
- › 305m3/h
- › Recirculation kit CAP60CF



CCH601SS **£164**

- › 600mm width
- › Stainless steel
- › Push button controls
- › C energy
- › 305m3/h
- › Recirculation kit CAP60CF



CCH701 **£201**

- › 700mm width
- › Stainless steel
- › Push button controls
- › C energy
- › 305m3/h
- › Recirculation kit CAP60CF



CCH101 **£336**

- › 1000mm width
- › Stainless steel
- › Push button controls
- › C energy
- › 305m3/h
- › Recirculation kit CAP60CF



CCH901BK **£217**

- › 900mm width
- › Black
- › Push button controls
- › C energy
- › 305m3/h
- › Recirculation kit CAP60CF



CCH901SS **£217**

- › 900mm width
- › Stainless steel
- › Push button controls
- › C energy
- › 305m3/h
- › Recirculation kit CAP60CF



BXC611 **£223**

- › 600mm width
- › Stainless steel
- › Touch controls
- › D energy
- › 448m3/h
- › Recirculation kit CAP61CF



BXC911 **£284**

- › 900mm width
- › Stainless steel
- › Touch controls
- › C energy
- › 571m3/h
- › Recirculation kit CAP61CF



VENTING CHOICES - Ensure you purchase the correct venting kit for your Caple extractor. For the full range please see page 54 - 55.

BUILT-UNDER HOODS



TBU850 **£901**

- › 850mm width
- › Stainless steel
- › Touch controls
- › Fold away glass control panel
- › A+ energy
- › 772m3/h
- › Recirculation kit 2 x CAP42CF



TBU520 **£783**

- › 520mm width
- › Stainless steel
- › A energy
- › 680m3/h
- › Recirculation kit CAP78CF



ST853 **£879**

- › 850mm width
- › Stainless steel
- › Electronic controls
- › A energy
- › 745m3/h
- › Recirculation kit 2 x CAP65CF



ST523 **£785**

- › 520mm width
- › Stainless steel
- › Electronic controls
- › A energy
- › 680m3/h
- › Recirculation kit 2 x CAP54CF



BU521 **£510**

- › 520mm width
- › Stainless steel
- › Electronic controls
- › B energy
- › 604m3/h
- › Recirculation kit CAP66CF



BUCH **£141**

- › 520mm width
- › Stainless steel
- › Slider controls
- › C energy
- › 286m3/h
- › Recirculation kit CAP73CF

INTEGRATED HOOD



TSCH601 **£201**

- › Telescopic hood
- › 600mm width
- › Stainless steel / grey
- › Dual switch controls
- › C energy
- › 291m3/h
- › Recirculation kit CAP60CF



INCH **£132**

- › 600mm width
- › Slider controls
- › C energy
- › 285m3/h
- › Recirculation kit CAP73CF
- › Furniture door is not included



FSCHSS9 **£118**

- › 600mm width
- › Stainless steel
- › Push buttons controls
- › B energy
- › Recirculation kit CAP80CF

POWERFUL EXTRACTORS:

Our FGC920, FGC720 & FGC620 all have a powerful maximum extraction rate of 580m3/h, perfect if you're looking for style & functionality at an affordable price.



EXCELLENT ENERGY SAVING:

The TBU850 boasts an A+ energy rating, as well as a powerful extraction rate of 772m3/h.

Discreet built-in installation for an uninterrupted run of wall units.



KEEP IT CONVENTIONAL:

If you're on a budget why not go for our FSCHSS9 at £118.



VENTING CHOICES - Ensure you purchase the correct venting kit for your Caple extractor. For the full range please see page 54 - 55.

Ri7301 £705

- > 70/30 fridge freezer
- > 1770mm height
- > F energy
- > Glass shelves
- > 181 / 68 litre capacity



REFRIGERATION

FREESTANDING REFRIGERATION



CAFF46GM £1565

- › Gunmetal four door fridge freezer
- › **Frost free**
- › 910mm width
- › French door style [4 doors]
- › 398 / 190L capacity
- › F energy
- › Convertible fridge / freezer zone [lower left]
- › 4 freezer drawers
- › Multi-air flow design
- › AVAILABLE JULY - TBC



CAFF46GM £1565

› Gunmetal four door fridge freezer



RFF731 £678

- › Freestanding fridge freezer
- › 595mm width
- › Stainless steel
- › E energy
- › 230 / 101L capacity



CAFF24 £1150

- › Side-by-side fridge freezer
- › **Frost free**
- › 922mm width
- › Stainless steel
- › F energy
- › 331 / 174L capacity



CAFF41 £1565

- › French door fridge freezer
- › **Frost free**
- › 910mm width
- › 2 freezer drawers
- › Stainless steel
- › G energy
- › 398 / 211L capacity
- › Not plumbed in

FROST FREE

No more laborious defrosting with a scraper. Our frost-free system works by heating up an element for a short time, which melts the ice and prevents build-up. Keeping a freezer ice-free means food stays fresher for longer. Freezing food is also much quicker, preserving as many nutrients as possible and freeing up much needed storage space.



ENERGY CHANGES EXPLAINED



As a result of the development of more and more energy efficient appliances, nearly all large domestic appliances are located in the top of the energy label scale and are clustered between A++ and A+++.

The EU energy label scale will be adjusted to reintroduce the simpler A to G scale, with no plusses making it easier for consumers to compare products.

The rescale means that products which may currently be A+++ energy class, will end up being D and E in the new structure.

This does not mean that they are less energy efficient, in fact many of the changes Caple have made mean that the products you will see as D or E actually use less energy than a current A+++ product.



IN-COLUMN INTEGRATED REFRIGERATION



RiF1796 £879

- › Frost free freezer
- › 1770mm height
- › F energy
- › Top LED strip light
- › Ice cube maker
- › Electronic controls
- › 197 litre capacity



RiL1796 £858

- › Larder fridge
- › 1770mm height
- › E energy
- › Deluxe steel trimmed interior
- › Electronic controls
- › Top and side LED strip lights
- › Glass shelves
- › 294 litre capacity



Ri7301 £705

- › 70/30 fridge freezer
- › 1770mm height
- › F energy
- › Glass shelves
- › 181 / 68 litre capacity



Ri5501 £705

- › 50/50 fridge freezer
- › 1770mm height
- › F energy
- › Glass shelves
- › 146 / 94 litre capacity



Ri7306 £812

- › 70/30 **frost free** fridge freezer
- › 1770mm height
- › E energy
- › Electronic controls
- › Caple fresh technology
- › Deluxe steel trimmed interior
- › Glass shelves
- › 180 / 63 litre capacity



Ri5506 £801

- › 50/50 **frost free** fridge freezer
- › 1770mm height
- › E energy
- › Electronic controls
- › Caple fresh technology
- › Deluxe steel trimmed interior
- › Glass shelves
- › 145 / 85 litre capacity



Ri7306 £812

- › 70/30 **frost free** fridge freezer



RiL892 £465

- › Larder fridge
- › 880mm height
- › F energy
- › Glass shelves
- › Deluxe steel trimmed interior
- › 135 litre capacity



RiF892 £487

- › Freezer
- › 880mm height
- › F energy
- › 77 litre capacity



NOTICE ENERGY RATINGS HAVE CHANGED?

See page 37 to find out why.

IN-COLUMN INTEGRATED REFRIGERATION



RiL125 £630

- › Larder fridge
- › 1220mm height
- › F energy
- › Deluxe steel trimmed interior
- › Glass shelves
- › 197 litre capacity



RiF125 £650

- › Freezer
- › Matches RiL125 larder fridge
- › Reversible door
- › Sliding door installation
- › 1220mm height
- › F energy
- › 127 litre capacity



RiL125 £630

- › Larder fridge
- › 1220mm height
- › F energy
- › Deluxe steel trimmed interior
- › Glass shelves
- › 197 litre capacity

BUILT-UNDER INTEGRATED REFRIGERATION



RBR7 £469

- › Built-under larder fridge
- › 17 litre ice box
- › F energy
- › Glass shelves
- › Deluxe silver trimmed door balconies
- › 98 litre capacity



RBF5 £450

- › Built-under Freezer
- › F energy
- › 96 litre capacity



RBL5 £428

- › Built-under larder fridge
- › F energy
- › Glass shelves
- › Deluxe silver trimmed door balconies
- › 134 litre capacity



FREE 2 YEAR GUARANTEE

Across all Caple appliances we offer a free 2 year guarantee on parts and labour. When selecting the components to design your perfect kitchen it is important you have the right assurance without spending an extra penny.

WINE CABINETS

Now you're talking. This is lifestyle kitchen at its best and most fun. However, while a dedicated space for wine may seem wonderfully decadent, it has a vital role to play. Wine is fussy about how it's housed, and will be at its drinking best if it's been properly looked after.

Caple's wine cabinets ensure your wine is kept at the optimum temperature and humidity, with UV-proof glass, the right level of air circulation and low-vibration technology [so the wine isn't disturbed until you're ready to pour it].



Wi6150 £1222

- › **Sense Premium** under counter dual zone wine cabinet
- › 595mm width
- › F energy
- › Stainless steel door
- › 2 zones 5°C - 10°C and 10° - 18°C
- › Square handle
- › Touch control
- › White LED lighting
- › Telescopic shelves
- › 4 programmes
- › 4 light functions
- › Charcoal filter
- › Adjustable height to fit 100-150mm plinth
- › Recessed plinth
- › Glass shelf kit available GSHELF2

Sense Premium



TELESCOPIC SHELVES

The beech and stainless fronted telescopic wire shelves are gentle on the bottles, reducing any accidental scratches on the label and allowing you to easily view your collection. Perfect for Burgundy, Bordeaux and Champagne bottles.



AIR PURIFYING TECHNOLOGY

Charcoal filters eliminate odours and impurities in the air, preventing the from penetrating the cork, to ensure your collection is at its best when it comes to serving.



PREMIUM FUNCTIONALITY

Four light settings and four functions including Eco means you can find the right storage environment to suit your wine.

Available on:
WC1800, Wi6161, Wi6150, Wi3150

All prices are retail inc VAT.



WC1800 £3690

- › **Sense Premium** Integrated in-column triple zone wine cabinet
- › 1728mm height
- › G energy
- › Requires furniture door frame
- › Full furniture door with no window can be fitted
- › 3 temperature zones
- › Upper zone 5°C - 18°C
- › Middle zone 5°C - 10°C
- › Lower zone 10°C - 18°C
- › Touch controls
- › White LED lighting
- › Telescopic shelves
- › 4 programmes
- › 4 light functions
- › Charcoal filters [x3]
- › Soft close

SEAMLESSLY INTEGRATED

Simply make a frame for our WC1800 to match your kitchen furniture, to create a seamlessly discreet and truly unique, luxurious style, with all the premium functionality you can expect with Caple wine cabinets.



NOTICE ENERGY RATINGS HAVE CHANGED?

See page 37 to find out why.

Sense Premium WINE CABINETS

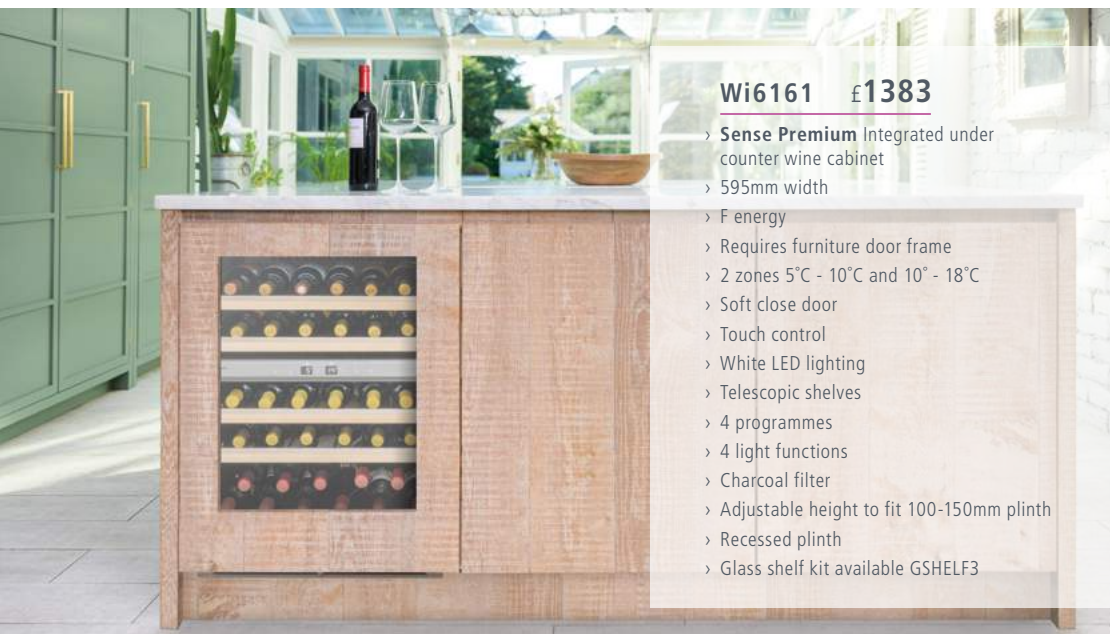

Wi6161 £1383

- › **Sense Premium** Integrated under counter wine cabinet
- › 595mm width
- › F energy
- › Requires furniture door frame
- › 2 zones 5°C - 10°C and 10° - 18°C
- › Soft close door
- › Touch control
- › White LED lighting
- › Telescopic shelves
- › 4 programmes
- › 4 light functions
- › Charcoal filter
- › Adjustable height to fit 100-150mm plinth
- › Recessed plinth
- › Glass shelf kit available GSHELF3



Wi6150 £1222

- › **Sense Premium** under counter dual zone wine cabinet
- › 595mm width
- › F energy
- › Stainless steel door
- › 2 zones 5°C - 10°C and 10° - 18°C
- › Square handle
- › Touch control
- › White LED lighting
- › Telescopic shelves
- › 4 programmes
- › 4 light functions
- › Charcoal filter
- › Adjustable height to fit 100-150mm plinth
- › Recessed plinth
- › Glass shelf kit available GSHELF2

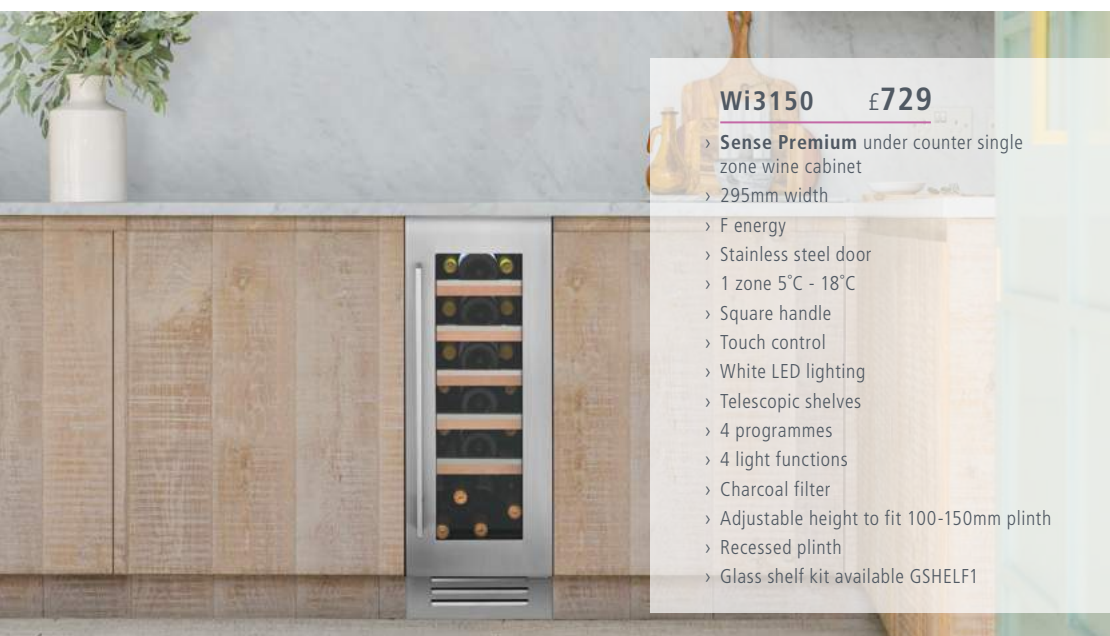

Wi3150 £729

- › **Sense Premium** under counter single zone wine cabinet
- › 295mm width
- › F energy
- › Stainless steel door
- › 1 zone 5°C - 18°C
- › Square handle
- › Touch control
- › White LED lighting
- › Telescopic shelves
- › 4 programmes
- › 4 light functions
- › Charcoal filter
- › Adjustable height to fit 100-150mm plinth
- › Recessed plinth
- › Glass shelf kit available GSHELF1

Sense Premium

INTUITIVE LIGHTING & PREMIUM FUNCTIONALITY



ON/OFF

Internal light is continuously on. Three minutes after closing the door light will dim for a more subtle look.



DOOR OPENING

Internal light will switch on when the door is opened, and off when the door is closed.



TIMER

This function keeps the lights on for 1 minute once the door is closed and then switches off.



BRIGHTNESS

Once a light function is selected you can adjust the brightness of the internal lighting.



NORMAL MODE

The wine cabinet will operate with the temperature you select.



ECO MODE

Lighting and control panel turns off and the compressor is delayed. Perfect for saving energy.



INTELLIGENT MODE

The fan speed adjusts according to the ambient temperature so the cabinet doesn't have to work as hard and also saves energy.



DEMO MODE

Primarily for retail use. In this mode the compressor and heater are disabled and the fan input is reduced.

Available on:
WC1800, Wi6161, Wi6150, Wi3150

UNDER COUNTER WINE CABINETS



Wi6235 £1300

- › **Sense** under counter wine cabinet
- › 595mm width
- › G energy
- › Black glass door
- › 2 side-by-side zones 5°C - 18°C
- › Square handles
- › Touch control
- › White LED lighting
- › Adjustable height to fit 100-150mm plinth
- › Recessed plinth
- › Glass shelf kit available GSHELFPACK/300



Wi6234 £1239

- › **Classic** under counter wine cabinet
- › 595mm width
- › G energy
- › 1 piece stainless steel doors
- › 2 side-by-side zones 5°C - 18°C
- › Square handles
- › Touch control
- › White LED lighting
- › Adjustable height to fit 100-150mm plinth
- › Recessed plinth
- › Glass shelf kit available GSHELFPACK/300



Wi6135GM £1134

- › **Sense** under counter wine cabinet
- › 595mm width
- › G energy
- › 1 piece gunmetal door
- › 2 zones 5°C - 10°C and 10°C - 18°C
- › Square handle
- › Touch control
- › White LED lighting
- › Adjustable height to fit 100-150mm plinth
- › Recessed plinth



Wi6136 £1110

- › **Sense** under counter wine cabinet
- › 595mm width
- › G energy
- › Black glass door
- › 2 zones 5°C - 10°C and 10°C - 18°C
- › Square handle
- › Touch control
- › White LED lighting
- › Adjustable height to fit 100-150mm plinth
- › Recessed plinth



Wi6135 £1056

- › **Classic** under counter wine cabinet
- › 595mm width
- › G energy
- › 1 piece stainless steel door
- › 2 zones 5°C - 10°C and 10°C - 18°C
- › Square handle
- › Touch control
- › White LED lighting
- › Adjustable height to fit 100-150mm plinth
- › Recessed plinth



Wi6143 £914

- › **Sense** under counter wine cabinet
- › 595mm width
- › G energy
- › Black glass door
- › 1 zone 5°C - 18°C
- › Square handle
- › Touch control
- › White LED lighting
- › Adjustable height to fit 100-150mm plinth
- › Recessed plinth
- › Glass shelf kit available GSHELFPACK/600



Wi6142 £884

- › **Classic** under counter wine cabinet
- › 595mm width
- › G energy
- › 1 piece stainless steel door
- › 1 zone 5°C - 18°C
- › Square handle
- › Touch control
- › White LED lighting
- › Adjustable height to fit 100-150mm plinth
- › Recessed plinth
- › Glass shelf kit available GSHELFPACK/600



REQUEST A CAPLE WINE CABINET BROCHURE

Email sales@caple.co.uk

FLEXIBLE FITTING:

See page 49 for more information on flexible fitting options for these products.

UNDERCOUNTER WINE CABINETS



Wi3125 £561

- › **Classic** undercounter wine cabinet
- › 295mm width
- › F energy
- › 1 piece stainless steel door
- › 1 zone 5°C - 18°C
- › Square handle
- › Touch control
- › White LED lighting
- › Adjustable height to fit 100 - 150mm plinth
- › Recessed plinth
- › Glass shelf kit available GSHELFPACK/300



Wi3125 £561

- › **Classic** undercounter wine cabinet



Wi3126 £670

- › **Sense** undercounter wine cabinet
- › 295mm width
- › F energy
- › Black glass door
- › 1 zone 5°C - 18°C
- › Square handle
- › Touch control
- › White LED lighting
- › Adjustable height to fit 100 - 150mm plinth
- › Recessed plinth
- › Glass shelf kit available GSHELFPACK/300



Wi3125GM £626

- › **Sense** undercounter wine cabinet
- › 295mm width
- › F energy
- › 1 piece gunmetal door
- › 1 zone 5°C - 18°C
- › Square handle
- › Touch control
- › White LED lighting
- › Adjustable height to fit 100 - 150mm plinth
- › Recessed plinth
- › Glass shelf kit available GSHELFPACK/300



Wi156 £360

- › **Sense** undercounter wine cabinet
- › 145mm width
- › G energy
- › Black glass door
- › 1 zone 5°C - 18°C
- › Square handle
- › Electronic temperature control
- › White LED lighting
- › Recessed plinth



Wi157 £342

- › **Classic** undercounter wine cabinet
- › 145mm width
- › G energy
- › 1 piece stainless steel door
- › 1 zone 5°C - 18°C
- › Square handle
- › Electronic temperature control
- › White LED lighting
- › Recessed plinth

IN-COLUMN WINE CABINETS

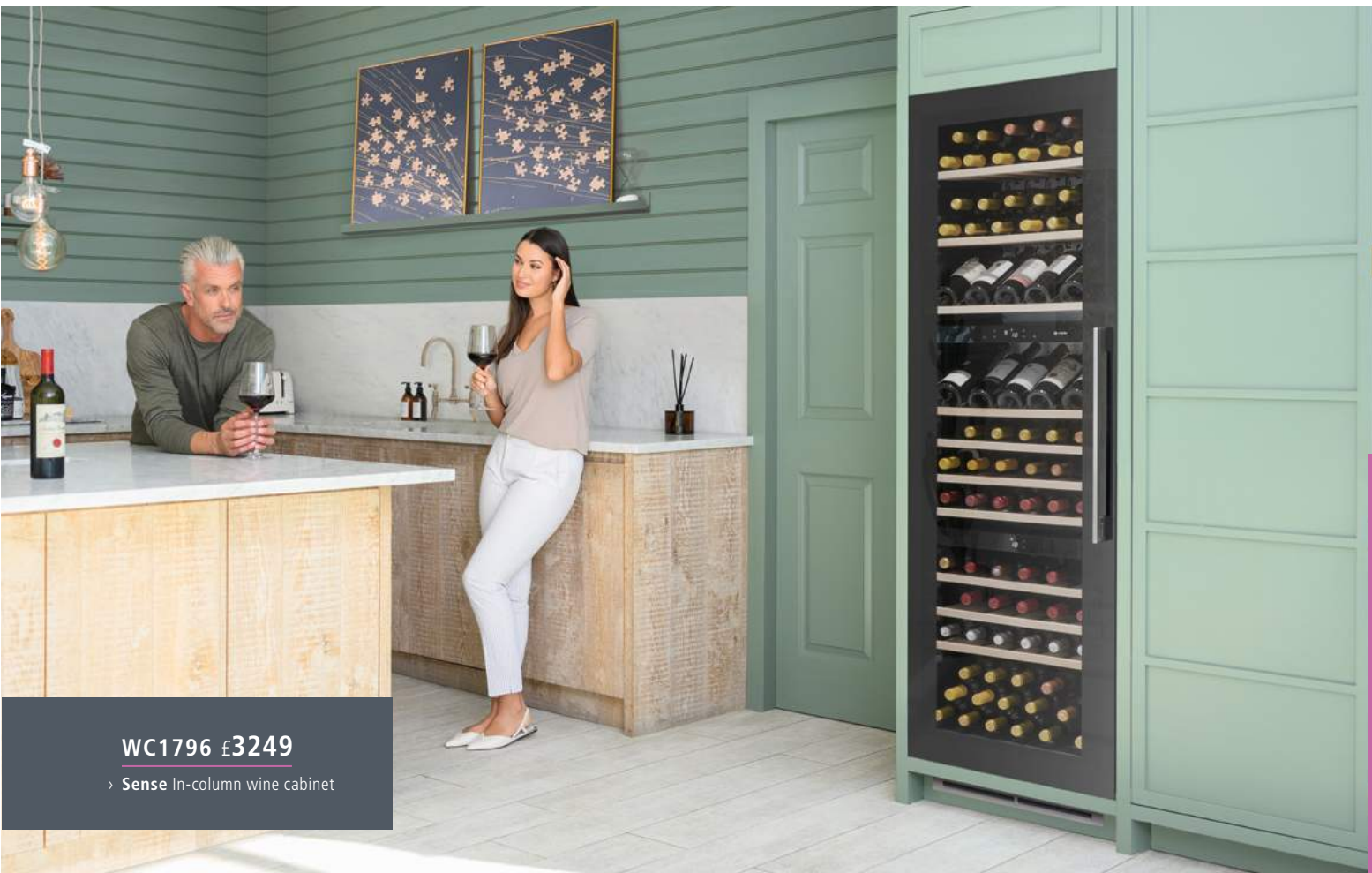

WC1796 £3249

› **Sense** In-column wine cabinet



WC1796 £3249

- › **Sense** in-column wine cabinet
- › H 1788mm
- › G energy
- › Black glass door
- › 3 temperature zones
- › Upper zone 5°C - 18°C
- › Middle zone 5°C - 10°C
- › Lower zone 10°C - 18°C
- › Square handle
- › Touch control
- › White LED lighting



WC1792 £3144

- › **Classic** in-column wine cabinet
- › H 1788mm
- › G energy
- › 1 piece stainless steel door
- › 3 temperature zones
- › Upper zone 5°C - 18°C
- › Middle zone 5°C - 10°C
- › Lower zone 10°C - 18°C
- › Square handle
- › Touch control
- › White LED lighting

STAINLESS STEEL DOOR

Matching stainless steel doors suitable for our larder fridge and freezer for a more professional aesthetic.

Suitable for our RiL1796 & RiF1796 in-column refrigeration [pg 38].

SSDOOR177 £1108

- › Stainless steel furniture door [shown below]
- › 1788 x 595 x 20mm
- › Suitable for RiL1796, and RiF1796
- › 4 x Blum 100 degree hinge
- › 4 x Blum hinge plate
- › 8 x Stainless steel countersunk screws
- › Handle & plinth grill not included



IN-COLUMN WINE CABINETS

GET THE LOOK

Specially designed to complement our Sense and Sense Premium range of built-in cooking appliances.

WC6100GM £995

- › Sense in-column single zone wine cabinet



WC6100 £921

- › Sense in-column single zone wine cabinet
- › 600mm height
- › G energy
- › Black glass door
- › 1 zone 5°C - 18°C
- › Stainless steel square handle
- › Electronic temperature control
- › White LED lighting
- › Soft open & close



WC6100GM £995

- › Sense in-column single zone wine cabinet
- › 600mm height
- › G energy
- › Gunmetal door
- › 1 zone 5°C - 18°C
- › Black square handle
- › Electronic temperature control
- › White LED lighting
- › Soft open & close



WC6100SS £977

- › Sense in-column single zone wine cabinet
- › 600mm height
- › G energy
- › Stainless steel door
- › 1 zone 5°C - 18°C
- › Stainless steel square handle
- › Electronic temperature control
- › White LED lighting
- › Soft open & close



SOFT OPEN & CLOSE

Features a soft-open and close door, which makes it easier to sneak that extra bottle out!



NOTICE ENERGY RATINGS HAVE CHANGED?

See page 37 to find out why.

IN-COLUMN WINE CABINETS



WC6511 £1300

- › **Classic** in-column wine cabinet
- › 886mm height
- › G energy
- › 1 piece stainless steel door
- › 2 zones 5°C - 10°C and 10°C - 18°C
- › Square handle
- › Touch control
- › White LED lighting



WC6521 £1300

- › **Sense** in-column wine cabinet
- › 886mm height
- › G energy
- › Black glass door
- › 2 zones 5°C - 10°C and 10°C - 18°C
- › Square handle
- › Touch control
- › White LED lighting



WC6511 £1300

- › **Classic** in-column wine cabinet
- › 886mm height
- › G energy
- › 1 piece stainless steel door
- › 2 zones 5°C - 10°C and 10°C - 18°C
- › Square handle
- › Touch control
- › White LED lighting



WC6411 £897

- › **Sense** in-column wine cabinet
- › 455mm height
- › F energy
- › Black glass door
- › Single zone 5°C - 18°C
- › Square handle
- › Touch control
- › White LED lighting

new



WC6401 £873

- › **Classic** in-column wine cabinet
- › 455mm height
- › F energy
- › 1 piece stainless steel door
- › Single zone 5°C - 18°C
- › Square handle
- › Touch control
- › White LED lighting
- › **AVAILABLE JUNE**

FREESTANDING WINE CABINETS

WINE RACK

The glass rack included with the WF1552 and WF1553 allows you to convert some of your wine cabinet into storage for wine glasses, giving you the perfect glass.

WINE LABELS

Ensure your wine collection is easily identifiable with the customisable shelf labels [WINE LABEL].



WF1553 £1894

- › Sense freestanding triple zone wine cabinet
- › 1766mm height
- › G energy
- › Black glass door
- › Black grill
- › 3 zones
- › Display shelf & wine glass holder
- › 6 wine labels
- › 111 Bordeaux style wine bottles 750ml



WF1552 £1894

- › Classic freestanding triple zone wine cabinet
- › 1766mm height
- › G energy
- › 1 piece stainless steel door
- › Stainless steel grill
- › 3 zones
- › Display shelf & wine glass holder
- › 6 wine labels
- › 111 Bordeaux style wine bottles 750ml



WF334 £474

- › Classic freestanding single zone wine cabinet
- › 840mm height
- › G energy
- › 1 piece stainless steel door
- › Electronic temperature control
- › 1 zone 5°C - 18°C
- › 35 Bordeaux style wine bottles 750ml



FREE 2 YEAR GUARANTEE

Across all Caple appliances we offer a free 2 year guarantee on parts and labour. When selecting the components to design your perfect kitchen it is important you have the right assurance without spending an extra penny.

HANDLES



HANDLE7 £48

- › Classic square stainless steel handle [Shown above]

HANDLE8 £48

- › Square Sense handle



HANDLE7BK £48

- › Sense square black handle [Shown above]

HANDLE9BK £42

- › Sense square black handle
- › 347mm x 39mm



WSHELF1 £48

- › 2 beech shelves for WF1552 and WF1553

FILLER PANELS & PLINTHS

If you have a reduced plinth height you can use a filler panel made from the same material as the wine cabinet, to create a seamless look with no gap.

A full plinth or recessed plinth grille option is available for our undercounter wine cabinets.

They neatly cover the ventilation hole in the plinth and blend in with your kitchen décor.

FILLER PANELS



FP300BK £37

Black Glass [shown]

- › W:300mm H:78mm
- › Suitable for 300mm wine cabinets



FP300SS £37

Stainless Steel

- › W:300mm H:78mm
- › Suitable for 300mm wine cabinets



FP300GM £42

Gunmetal

- › W:300mm H:78mm
- › Suitable for 300mm wine cabinets

FP600BK £57

Black Glass

- › W:600mm H:78mm
- › Suitable for 600mm wine cabinets

FP600SS £57

Stainless Steel [shown]

- › W:600mm H:78mm
- › Suitable for 600mm wine cabinets

FP600GM £66

Gunmetal [shown]

- › W:600mm H:78mm
- › Suitable for 600mm wine cabinets

FULL HEIGHT AND INTEGRATED PLINTH GRILLES

For a more professional style why not opt for a full height plinth grille or, if you're looking for something more discreet an integrated grille will fit seamlessly onto the plinth.



GRILL/SENSE6/GM £59

Gunmetal integrated plinth grille [Shown]

- › W:525mm H:60mm D:18mm
- › Suitable for 600mm wine cabinets



GRILL/CLASS601 £62

Stainless Steel full height plinth grille & brackets

- › W:600mm H:140mm D:18mm
- › Suitable for 600mm wine cabinets



GRILL/CLASS150 £19

Stainless Steel full height plinth grille & brackets [shown]

- › W:147mm H:140mm D:18mm
- › Suitable for 150mm

GRILL/SENSE600 £49

Stainless Steel integrated plinth grille

- › W:525mm H:60mm D:18mm
- › Suitable for 600mm wine cabinets

GRILL/CLASS6/GM £76

Gunmetal full height plinth grille & brackets

- › W:600mm H:140mm D:18mm
- › Suitable for 600mm wine cabinets

GRILL/SENSE3/GM £48

Gunmetal integrated plinth grille

- › W:230mm H:80mm D:18mm
- › Suitable for 300mm wine cabinets

GRILL/CLASS301 £50

Stainless Steel full height plinth grille & brackets [Shown]

- › Steel grill & brackets
- › W:300mm H:140mm D:18mm
- › Suitable for 300mm wine cabinets

GRILL/SENSE300 £37

Stainless Steel integrated plinth grille

- › W:230mm H:80mm D:18mm
- › Suitable for 300mm wine cabinets

GRILL/CLASS3/GM £59

Gunmetal full height plinth grille & brackets

- › W:300mm H:140mm D:18mm
- › Suitable for 300mm wine cabinets



WINELABEL £29

- › Six wine label holders
- › Supplied with 12 pieces of white card
- › Not suitable for 150mm wine cabinets



WASHING

WMi3006 £731

- › Washing machine
- › 1400rpm
- › 8kg
- › 16 programmes
- › Energy B, Spin B, Noise B
- › Stainless steel Diamond+ drum
- › Anti-overflow protection

TDI4000 HEAT PUMP TECHNOLOGY

The TDi4000 has the functionality of a freestanding model but with the seamless integration of a built in tumble dryer. Caple are one of the few brands to have a tumble dryer with Heat Pump Technology that can also be built in.



TDi4000 £949

- › Heat pump tumble dryer
- › Sensor dry
- › Energy A+
- › 7kg
- › 15 programmes
- › In-door water tank
- › Pair with WMi4000

HEAT PUMP EXPLAINED

Heat pump tumble dryers have a condenser that separates water from the warm air that passes over the wet clothes and puts it in a water tank.

The remaining dry warm air is then pumped back through the drum, re-using it to help the clothes dry faster. This makes them by far the most energy-efficient of all the tumbler dryer types available.

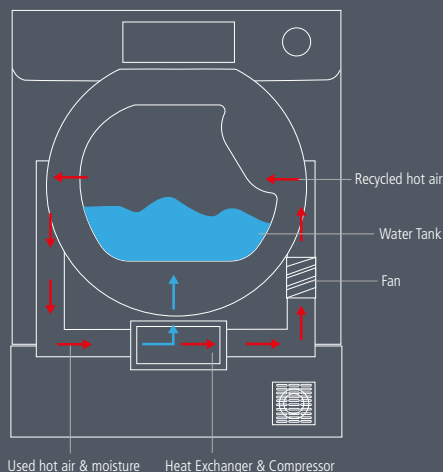

TDI4000 VENTILATION

Ensure your tumble dryer is well vented and the plinth is notched correctly.

For a discreet and seamless finish, use one of our integrated plinth grilles to cover the aperture.



GRILL/SENSE300 £37

- › Stainless Steel
- › W:230mm H:80mm D:18mm



WDi3301 £868

- › Condenser washer dryer
- › 16 programmes
- › 8kg wash, 6kg dry
- › Energy B, Wash & Dry E, Spin B, Noise B
- › 1400rpm



WMi4000 £798

- › Washing machine
- › 1400rpm
- › 9kg
- › 15 programmes
- › Energy A+++, Spin A
- › Anti-overflow protection
- › Pair with TDi4000



WMi3006 £731

- › Washing machine
- › 1400rpm
- › 8kg
- › 16 programmes
- › Energy B, Spin B, Noise B
- › Stainless steel Diamond+ drum
- › Anti-overflow protection



WMi3001 £670

- › Washing machine
- › 1400rpm
- › 7kg
- › 16 programmes
- › Energy B, Spin B, Noise B
- › Stainless steel Diamond+ drum
- › Anti-overflow protection

FULLY INTEGRATED DISHWASHERS

DI653'S SLIDING DOOR SYSTEM

The Di653's sliding door mechanism, allows a full height or reduced height plinth to be fitted without cutting.



Di653 £912

- › 60cm Dishwasher
- › Sliding furniture door system
- › 360 degree spinning arm
- › 8 Programmes
- › Auto door open
- › Touch control
- › Energy C, Noise B
- › 14 place settings
- › 40 dB[A]
- › Water consumption per cycle [economy] 9.8 litres

SLIDING FURNITURE DOOR

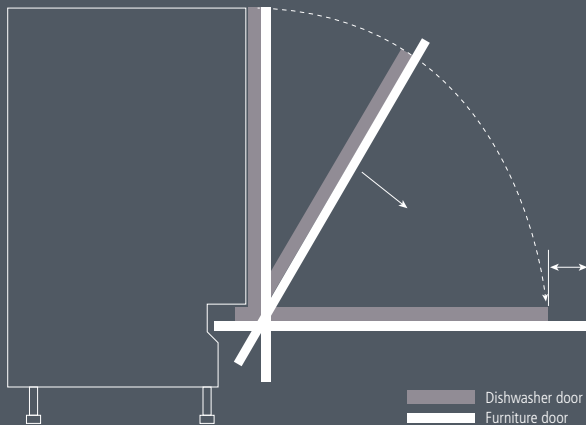

Di642 £661

- › 60cm Dishwasher
- › Auto door open
- › 7 Programmes
- › Energy D, Noise C
- › 14 place settings
- › 47 dB[A]
- › Water consumption per cycle [economy] 11 litres



Di631-2 £515

- › 60cm Dishwasher
- › 6 Programmes
- › Energy E, Noise C
- › 12 place settings
- › 52 dB[A]
- › Water consumption per cycle [economy] 11 litres



Di482 £532

- › 45cm Dishwasher
- › 5 Programmes
- › Auto door open
- › Energy D, Noise C
- › 9 place settings
- › 49 dB[A]
- › Water consumption per cycle [economy] 9 litres

WINE RACK

Our wine glass rack holder for 60m dishwashers is available as an optional extra.



DI/WINERACK £29

- › Suitable for 60cm models
- › Holds 6 glasses

SPLASHBACKS



TOUGHENED GLASS colours*

				
AU - AUBERGINE	BD - BRIDE	BI - BISCUIT	BK - BLACK	FU - FUCHSIA
				
GR - DOVE GREY	OL - OLIVE GREEN	PT - PEWTER	VE - VERMEER RED	WH - ARCTIC WHITE

TOUGHENED GLASS COLOURED

- › Available in 10 colours / Replace XX with colour code [above]
- › H 750mm / Available in 600, 900 and 1000mm* widths
- › Adhesive backed for quick and easy DIY installation
- › Toughened glass for extra safety
- › Will not mark with finger prints
- › These splashbacks conform with BS EN12150-1:2000 flat glass for use in buildings

TSB600XX £120

TSB900XX £173

TSB1000XX* £194

*Glass swatches are only a guide, sample packs are available to order.

Product code TSB/SAMP10 [10 colours]

*1000mm splashbacks are only available in Black and Pewter

TOUGHENED GLASS COLOURED CURVED STAINLESS STEEL



TSBCURVE600BK £162

TSBCURVE700BK £173

TSBCURVE900BK £215

› Black [BK]

TSBCURVE600PT £162

TSBCURVE700PT £173

TSBCURVE900PT £215

› Pewter [PT]

- › Available in 595mm, 695mm and 895mm widths
- › H 750mm [at highest point]
- › Curved profile to suit Caple CGC611 / 711 / 911 - pg 33
- › These splashbacks conform with BS EN12150-1:2000
- › Flat glass for use in buildings
- › Available in Black [BK] and Pewter [PT] only



CSB606 600mm £80

CSB706 700mm £91

CSB906 900mm £99

CSB1006 1000mm £116

› 750mm high

STAINLESS STEEL CURVED



CSBCURVE605 600mm £80

CSBCURVE705 700mm £91

CSBCURVE905 900mm £109

› 750mm high [at highest point]

Curved profile to suit :

CGC611 / CGC711 / CGC911 stainless steel and black chimney hoods - page 33.

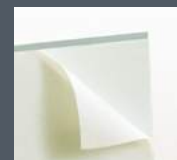

SAFE + EASY TO INSTALL

All Caple glass splashbacks are adhesive-backed.

PLINTH HEATERS



PH500H £373

- › Hydronic plinth heater
- › 3 amp 500mm - Central heating
- › 2 speed fan
- › Stainless steel grille
- › Optional extra White grille [PHHGRILL/WH]



PHHGRILL/WH £16

- › White grille



PH501E £260

- › Electric plinth heater
- › 10 amp 500mm - Electric heater
- › 2 speed fan
- › Stainless steel grille
- › Wall thermostat included
- › Optional extra White grille [PHEGRILL/WH]



PHEGRILL/WH £16

- › White grille

HEATING



HIGH PERFORMANCE DUCTING

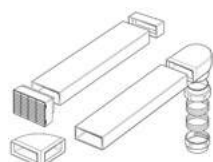

C2653WGL £129

- › 150mm venting kit
- › For hoods with extraction over 500m³/h
- › 3 metre venting kit



C550GL £39

- › 125mm Ducting
- › Suitable for 125mm flat channel ducting [204 x 60mm]
- › Can be used with C227W and 515W



C2655WGL £138

- › 150mm venting kit
- › Suitable for use with downdraft hoods
- › [no flexible hose components]
- › 3 metre rigid venting kit



C950GL £48

- › 150mm Ducting
- › Suitable for 150mm flat channel ducting [220 x 90mm]
- › Can be used with C2653WGL, C2655WGL and 915W

The diagram illustrates the improvement of air flow when using C550GL or 950GL ducting.

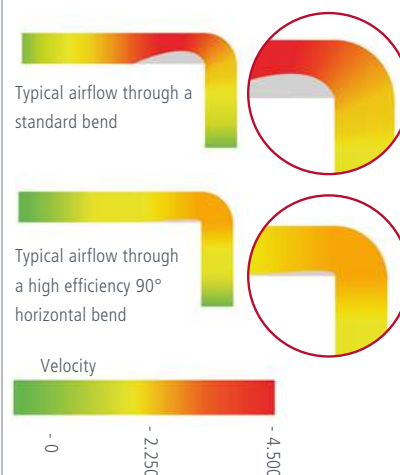

VENTING KITS



FLAT CHANNELS

Available in 1500mm lengths

015W £10

> 100mm: 110 x 54mm x 1500mm

515W £19

> 125mm: 204 x 60mm x 1500mm

915W £40

> 150mm: 220 x 90mm x 1500mm



ROUND FLEXIBLE HOSE

Available in 6m lengths

366W £13

> 6m x 100mm

566W £19

> 6m x 125mm

666W £23

> 6m x 150mm



FLAT CHANNEL CONNECTOR

020W £3

> 100mm

520W £8

> 125mm

920W £13

> 150mm



HOSE CLIP

125-4 £2

> 100mm

125-5 £3

> 125mm

125-6 £4

> 150mm



FLAT CHANNEL CLIP

122-4W £2

> 100mm

522W £1

> 125mm

922W £2

> 150mm

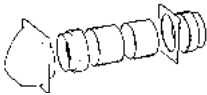

C202W £21

- > 100mm venting kit
- > For hoods with extraction up to 250m³/h
- > 1 metre flexible venting kit

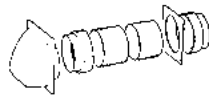

202-5W £32

- > 125mm venting kit
- > For hoods with extraction up to 500m³/h
- > 1 metre flexible venting kit



C202-6W £37

- > 150mm venting kit
- > For hoods with extraction over 500m³/h
- > 1 metre flexible venting kit

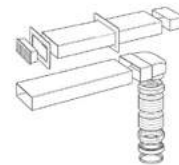

C227W £90

- > 125mm venting kit
- > For hoods with extraction 250-500m³/h
- > 3 metre venting kit

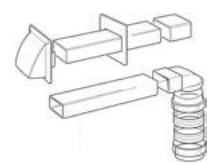

C212W £50

- > 100mm venting kit
- > For hoods with extraction up to 250m³/h
- > 2 metre venting kit



118W £4

- > Round adaptor
- > 125-150mm



960W £20

- > Suitable for 150mm rigid ducting [220 x 90mm]
- > Can be used with downdraft hoods



970W £23

- > Suitable for connecting 150mm round to rigid ducting
- > 220 x 90mm
- > Can be used with downdraft hoods

100mm Venting: Suitable for venting cooker hoods and tumble dryers fitted with 100mm outlets where the duct run is short. It is recommended for applications requiring low extraction rates of up to 250m³/h. [Equivalent flat channel dimensions 110mm x 54mm].

125mm Venting: Recommended for air extraction installations involving longer duct runs or several bends. It is essential where extraction rates of 250 - 500m³/h are required. [equivalent flat channel dimensions 204mm x 60mm].

150mm Venting: Recommended for high powered extractors with rates of 500m³/h and above. [equivalent flat channel dimensions 220mm x 90mm].

External Motors: Due to the power and fitment of Caple external motors [DDMEXT21, DDMEXT28, DDMEXT30 and DDMEXT40], rigid ducting must be used.

VENTS & PLINTH GRILLES

PLINTH GRILLES

These stylish, stainless steel, top fixing plinth grilles are available in 230mm and 525mm lengths, for use with any of the cooling products. They cover the necessary ventilation hole in the plinth and will effortlessly blend in with any kitchen décor.



GRILL/SENSE300 £37

- > Universal plinth grille
- > W230mm H80mm D18mm
- > Stainless steel
- > Top fixing plinth grille

GRILL/SENSE3/GM £48

- > Universal plinth grille
- > W230mm H80mm D18mm
- > Gunmetal
- > Top fixing plinth grille

GRILL/SENSE600 £49

- > Universal plinth grille
- > W525mm H60mm D18mm
- > Stainless steel
- > Top fixing plinth grille

GRILL/SENSE6/GM £59

- > Universal plinth grille
- > W525mm H60mm D18mm
- > Gunmetal
- > Top fixing plinth grille

CVGS £28

- > Worktop aluminium vent
- > W500mm D90mm
- > Cut out W 476mm D 65mm

APPLIANCE

RRP PRICE LIST

PRODUCT CODE	DESCRIPTION	RRP
ACCESSORIES - OVEN, HOB'S AND COFFEE MACHINES		
MEATER+	Meater+ wireless meat probe	£99
CAPRACK7	Telescopic runners (pair) for C3246, C3249 & C4246	£69
CAPRACK8	Telescopic runners (pair) for C3371, C2101, C2105, C2106, C2402, C2403, C2362, C2239, C2237, C2234, C2231, C2220	£69
DESCALER	Descaler liquid for CM465, S0110 and S0111	£13
ERACK	Black enamelled grill rack for Caple ovens	£26
ERACKPYRO	Blue enamelled grill rack for Caple pyrolytic ovens	£31
GRILLE/DD940BK	Alternative stainless steel grille for DD940BK	£99
iGRIDDLE2	Cast iron induction hob griddle adapted for C990i, C901i, C876i, C847i, C858i, C844i, DD780BK, DD940BK also suitable for use on gas hobs - dishwasher safe	£199
OVEN/BRACKETS2	'L' installation brackets (pair) for use with built-under double ovens and 46cm built-in products	£29
SHELF3	Wire shelf C3371, C3246, C3249, C4246	£23
SHELF4	Wire shelf C2101, C2105, C2106, C2402, C2403, C2362, C2239, C2237, C2234, C2231, C2220	£23
TRAY3	Baking tray (black enamel), C2101, C2105, C2106, C2362, C2239, C2237, C2234, C2231, C2220	£26
TRAY4	Baking tray (blue enamel), C2402, C2403, C2239	£30
ACCESSORIES - COOKER HOODS		
CAP27CF	Activated carbon filters (pack of 2). DD606BK	£59
CAP38CF	Activated carbon filters and air deviator (pack of 2). OI363	£91
CAP42CF	Activated carbon filters (pack of 2). TBU850	£51
CAP43CF	Activated carbon filters (pack of 2). DD911	£59
CAP54CF	Activated carbon filter (pack of 1). ST523 (2 required)	£26
CAP57CF	Activated carbon filter box, DD940BK	£371
CAP58CF	Activated carbon filter (pack of 1). CR700	£140
PLASMABOX	Plasma box. DD940BK	£1,089
CAP60CF	Activated carbon filters (pack of 2). CCH101, 701, 901, 100, TSCH601	£17
CAP61CF	Activated carbon filters (pack of 2). AH600BK, ATA900, CGI920/RED, CGI921, BXC611, 911, BXI911, FGC620/720/920, ZC622, ZC922, OM600/900, ZEL900, ZEL900GM, ZI922	£17
CAP64CF	Activated carbon filters (pack of 2). CE1122	£55
CAP65CF	Activated carbon filter (pack of 1). ST853 (2 required)	£28
CAP66CF	Activated carbon filter (pack of 1). DD903BK (2 required), BU521	£28
CAP67CF	Activated carbon filters (pack of 2). DD901BK	£66
CAP68CF	Activated carbon filter (pack of 1). DD925CO	£116
CAP72CF	Activated carbon filter (pack of 1). DD522BK	£65
CAP73CF	Activated carbon filters (pack of 2). BUCH, INCH	£23
CAP74CF	Activated carbon filter (pack of 1). ZAL48	£65
CAP75CF	Activated carbon filter (pack of 1). CGC611/711/911	£16
CAP77CF	Activated carbon filter (pack of 1). CE920WH	£39
CAP78CF	Activated carbon filter (pack of 1). TBU520	£39
CAP79CF	Activated carbon filter (pack of 1). TAU760	£86
CAP80CF	Activated carbon filter (pack of 1). FSCH59	£15
CAP81CF	Activated carbon filter (pack of 1). DD780BK	£74
NEW CAP82CF	Activated carbon filter (pack of 1). VEL410	£18

PRODUCT CODE	DESCRIPTION	RRP
ACCESSORIES - WINE CABINETS / COOLING / DISHWASHING		
SSDOOR177	Stainless steel door 1788 x 595 x 20mm, suitable for RIL1796 & RIF1796	£1,108
HANDLE7	Square Classic handle, also an upgrade for selected wine cabinets	£48
HANDLE7BK	Square Classic handle, also an upgrade for selected wine cabinets, black	£48
HANDLE8	Square Sense handle, also an upgrade for selected wine cabinets	£48
HANDLE9BK	Square handle for WC6400 & WC6411, black	£42
WINELABEL	Wine label holders (x6) for wine cabinets (Not suitable for 150 wide cabinets)	£29
FP300BK	300mm wine cabinet filler panel for continental height plinth installation, black Sense	£37
FP300SS	300mm wine cabinet filler panel for continental height plinth installation, Classic	£42
FP300GM	300mm wine cabinet filler panel for continental height plinth installation, gunmetal	£37
FP600BK	600mm wine cabinet filler panel for continental height plinth installation, black Sense	£57
FP600SS	600mm wine cabinet filler panel for continental height plinth installation, Classic	£66
FP600GM	600mm wine cabinet filler panel for continental height plinth installation, gunmetal	£57
GSHELF1	Glass shelf for Wi3150	£57
GSHELF2	Glass shelf for Wi6150	£69
GSHELF3	Glass shelf for Wi6161	£69
GSHELF4	Glass shelf for WC1800	£69
GSHELFPACK/300	glass shelf pack, 3 shelves for Wi3125, 3126, 6234, 6235	£90
GSHELFPACK/600	glass shelf pack, 3 shelves for Wi6142, 6143	£138
GRILL/CLASS150	Stainless steel full plinth grille and brackets - can be used with Wi156	£19
GRILL/CLASS301	Stainless steel full plinth grille and brackets - can be used with Wi3126	£50
GRILL/CLASS601	Stainless steel full plinth grille and brackets - can be used with Wi6143, 6136, 6235	£62
GRILL/CLASS3/GM	Gunmetal full plinth grille and brackets - can be used with Wi3125GM	£59
GRILL/CLASS6/GM	Gunmetal full plinth grille and brackets - can be used with Wi6135GM	£76
GRILL/SENSE300	Stainless steel universal inset plinth grille - 230mm wide	£37
GRILL/SENSE600	Stainless steel universal inset plinth grille - 525mm wide	£49
GRILL/SENSE3/GM	Gunmetal universal inset plinth grille - 230mm wide	£48
GRILL/SENSE6/GM	Gunmetal universal inset plinth grille - 525mm wide	£59
WC1CF	Replacement charcoal filter for WC1800, Wi6161, 6150, 3150	£15
WSHELF1	2 x extra wooden shelves for WF1552, 1553	£48
CBASKET1	Cutlery Basket for Di653 and Di642	£29
DI/WINERACK	Wine glass holder for 60cm models, holds 6 glasses	£29

RRP PRICE LIST

PRODUCT CODE	DESCRIPTION	RRP
VENTING		
CVGS	Aluminium worktop vent 500mm wide 90mm high	£28
C550GL	125mm high efficiency 90°bend	£39
C950GL	150mm high efficiency 90°bend	£48
C202W	100mm flexible venting kit - 1 metre	£21
C212W	100mm flat channel venting kit - 2 metre	£50
202-5W	125mm flexible venting kit - 1 metre	£32
C227W	120mm flat channel venting kit - 3 metre	£90
C202-6W	150mm flexible venting kit - 1 metre	£37
C2653WGL	150mm high efficiency flat channel venting kit - 3 metre	£129
C2655WGL	150mm high efficiency flat channel venting kit - 3 metre, for use with Downdrafts	£138
015W	100mm Flat Channel 1500mm 110 x 90 x 1500mm	£10
515W	125mm Flat Channel 1500mm 204 x 60 x 1500mm	£19
915W	150mm Flat Channel 1500mm 220 x 90 x 1500mm	£40
122-4W	100mm Flat Channel Clip	£2
522W	125mm Flat Channel Clip (2)	£1
922W	150mm Flat Channel Clip - Megaduct 150mm component	£2
020W	100mm Flat Channel Connector	£3
520W	125mm Flat Channel Connector	£8
920W	150mm Flat Channel Connector - Megaduct 150mm component	£13
960W	150mm Vertical 90deg Bend - Megaduct (for 220x90mm)	£20
366W	100mm Round Flexible Hose 6m	£13
566W	125mm Round Flexible Hose 6m	£19
666W	150mm Round Flexible Hose 6m - Megaduct 150mm component	£23
970W	150mm Rect/Round Adaptor - Megaduct 150mm component	£23
125-4	100mm Vent Hose Clip	£2
125-5	125mm Vent Hose Clip	£3
125-6	150mm Vent Hose Clip - Megaduct 150mm component	£4
118W	Round Adaptor/Reducer 125-150mm	£4





CAPLE CARE

FREE LIFETIME
GUARANTEE ON
ALL SINKS

LIFETIME GUARANTEE

All Caple sinks have a free lifetime guarantee against manufacturing defects as standard, giving you complete confidence when you buy Caple. Subject to T&C's.



SINKS

YORK £194
YORKSHIRE

CERAMIC SIT-ON



HYGIENE
FINISH

CPBS36 £877

BELFAST 915

- › CAP/PW/SS3 £11, CAP/SL/CH £23 or CAP/BSW/SS £17 waste required
- › Min. base unit 1000mm, overall size 915 x 460mm



HYGIENE
FINISH

CPBS760 £827

BELFAST 760

- › BSW/OF/SS3 £14, waste required
- › Min. base unit 800mm, overall size 760 x 460mm



HYGIENE
FINISH

KEMPTON £705

KEMPTON

- › 2 x BSW/OF/SS3 £14 [each] wastes required
- › Min. base unit 800mm, overall size 795 x 465mm



NOTE:

Each ceramic sink is hand finished, so no two sinks are ever alike – sizes may vary by plus-or-minus 2%. We recommend measuring the actual sink before fitting.



HYGIENE
FINISH

CPWDS762 £628

FARMHOUSE 762

- › BSW/OF/SS3 £14, waste required
- › Min. base unit 800mm, overall size 762 x 457mm



HYGIENE
FINISH

CPBS800 £607

BUTLER 800

- › BSW/OF/SS3 £14, waste required
- › Min. base unit 800mm, overall size 795 x 460mm



HYGIENE
FINISH

CPBS600TL £594

BUTLER 600TL

- › BSW/OF/SS3 £14, waste required
- › Min. base unit 600mm, overall size 595 x 547mm



HYGIENE
FINISH

PEMBERLEY £478

PEMBERLEY

- › BSW/OF/SS3 £14, waste required
- › Min. base unit 600mm, overall size 597 x 531mm



HYGIENE
FINISH

CPBS600 £469

BUTLER 600

- › BSW/OF/SS3 £14, waste required
- › Min. base unit 600mm, overall size 595 x 460mm



HYGIENE
FINISH

LINGFIELD £463

LINGFIELD

- › Inset butler sink
- › CPK501 £24, waste required
- › Min. base unit 600mm, overall size 595 x 470mm



CHEPSTOW2 £353

CHEPSTOW

- › 2 x CPK501 £24 [each] waste required
- › Min. base unit 800mm, overall size 795 x 490mm



HYGIENE
FINISH

CPDRAINER £330

CERAMIC DRAINER

- › Ceramic drainer
- › Overall size 460 x 460mm



HYGIENE
FINISH

SHAPWICK £294

SHAPWICK

- › CPK501 £24, waste required
- › Min. base unit 600mm, overall size 595 x 500mm



HYGIENE
FINISH

CPBS £281

BELFAST 600

- › CAP/PW/SS3 £11, CAP/SL/CH £23 or CAP/BSW/SS £17 waste required
- › Min. base unit 600mm, overall size 595 x 455mm



CPBS4 £273

MODERN BELFAST 600

- › BSW/OF/SS3 £14, waste required
- › Slimline design
- › Min. base unit 600mm, overall size 595 x 455mm



YORK £194

YORKSHIRE

- › CPK1501 £30, waste required
- › Min. base unit 600mm, overall size 595 x 475mm

INDIVIDUAL BOWLS



**HYGIENE
FINISH**

CPCIB760 £587

CHESHIRE 760

- › Ceramic inset or undermounted sink
- › CPK501 **£24**, waste required
- › Min. base unit 800mm, overall size 760 x 460mm



**HYGIENE
FINISH**

CPCIB2 £502

CHESHIRE

- › Ceramic inset or undermounted sink
- › CPK501 **£24**, waste required
- › Min. base unit 800mm, overall size 595 x 460mm



**HYGIENE
FINISH**

CSQB £342

SQUARE BOWL

- › Ceramic inset or undermounted sink
- › BSW/OF/SS3 **£14**, waste required
- › Min. base unit 500mm, overall size 460 x 460mm



ETT600U £242

ETTRA 600

- › Ceramic undermounted sink
- › CPK501 **£24**, waste required
- › Min. base unit 600mm, overall size 545 x 440mm



BERKSHIRE £194

BERKSHIRE

- › Ceramic inset or undermounted sink
- › CPK1501 **£30**, waste required, other waste options are available
- › Min. base unit 500mm, overall size 450 x 475mm



HAMPSHIRE £148

HAMPSHIRE

- › Ceramic inset or undermounted sink
- › CPK1501 **£30**, waste required, other waste options are available
- › Min. base unit 300mm, overall size 250 x 475mm

FITTING OPTIONS

Round, square, rectangular, there's a shape and size to match perfectly in your kitchen. With a choice of fitting as well.

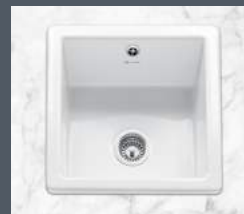

Inset

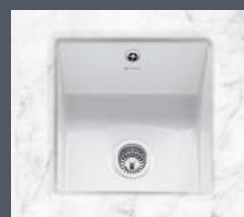

Undermounted



LIFETIME GUARANTEE

All Caple sinks have a free lifetime guarantee against manufacturing defects as standard, giving you complete confidence when you buy Caple.



**REQUEST A CAPLE
SINK & TAP BROCHURE**

Email sales@caple.co.uk

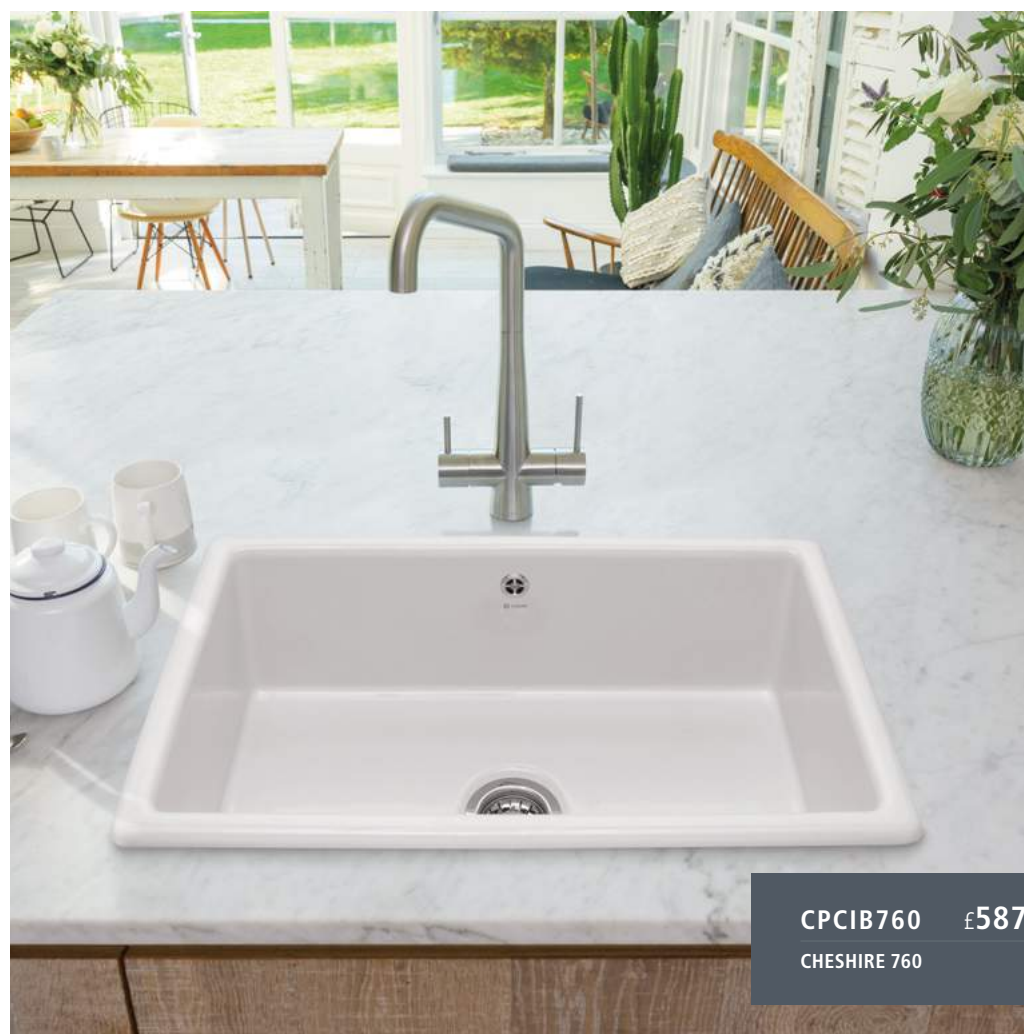

CPCIB760 £587
CHESHIRE 760

INSET AND UNDERMOUNTED SINKS



PAL760 £631

PALADIN 760

- › Ceramic inset or undermounted sink
- › CPK2701 £38, waste required
- › Min. base unit 800mm, overall size 760 x 500mm



PAL150 £462

PALADIN 150

- › Ceramic inset or undermounted sink
- › CPK801 £48, waste required
- › Min. base unit 600mm, overall size 548 x 500mm



CPWIB2 £360

WARWICKSHIRE

- › Ceramic inset or undermounted sink
- › CPK501 £24, waste required
- › Min. base unit 500mm, overall size Ø 460mm



FRI150U £522

FRISKA

- › Ceramic undermounted sink
- › CPK1101 £45, waste required
- › Min. base unit 600mm, overall size 545 x 440mm



ETT150U £323

ETTRA 150

- › Ceramic undermounted sink
- › CPK1101 £45, waste required
- › Min. base unit 600mm, overall size 545 x 440mm

HYGIENE FINISH

HYGIENE FINISH
Some of our handmade ceramic sinks are specially glazed to reduce surface bacteria by 99.99% preventing germs from spreading. Unlike a thin coating, the anti-bacterial glaze will last the lifetime of the sink and is safe to use in every environment.

INSET SINKS



ASH15W £425

ASHFORD 150

- › Ceramic inset sink with drainer
- › CPK801 £48, waste required
- › Min. base unit 600mm, overall size 1000 x 510mm



FOX150 £242

FOXBORO 150

- › Ceramic inset sink with drainer
- › CPK2701 £38, waste required
- › Min. base unit 800mm, overall size 1000 x 500mm



WIL150 £222

WILTSHIRE 150

- › Ceramic inset sink with drainer
- › CPK2701 £38, waste required
- › Min. base unit 600mm*, overall size 1010 x 525mm



ASH1W £347

ASHFORD 100

- › Ceramic inset sink with drainer
- › CPK501 £24, waste required
- › Min. base unit 500mm, overall size 920 x 510mm



FOX100 £223

FOXBORO 100

- › Ceramic inset sink with drainer
- › CPK501 £24, waste required
- › Min. base unit 600mm, overall size 1000 x 500mm



WIL100 £199

WILTSHIRE 100

- › Ceramic inset sink with drainer
- › CPK501 £24, waste required
- › Min. base unit 600mm*, overall size 1015 x 525mm

*Carcase may need to be adapted to accommodate tap tails if using a 600mm carcase.

ACCESSORY OPTIONS



CBB3040 £50

UNIVERSAL WOODEN CHOPPING BOARD

- › Beech - 300 x 400mm



CWC2 £11

BASKET STRAINER WASTE DECORATIVE COVER

- › Suitable for 90mm basket

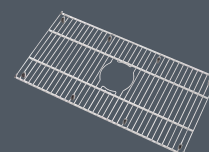

CGRID1 £204

STAINLESS STEEL SINK GRID

- › Fits Butler 800 and Cheshire 760

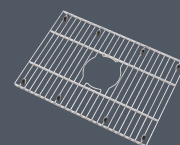

CGRID2 £196

STAINLESS STEEL SINK GRID

- › Fits Butler 600 and Lingfield

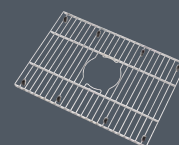

CGRID3 £133

STAINLESS STEEL SINK GRID

- › Fits Kempton

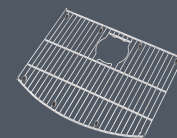

CGRID4 £203

STAINLESS STEEL GRID

- › Fits Pemberley

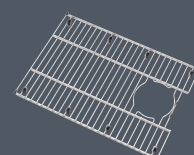

CGRID5 £196

STAINLESS STEEL GRID

- › Fits Belfast 600



LEE600AN £244

LEESTI 600

- › Inset or undermounted Geotech granite sink
- › Min. base unit 600mm, overall size 533 x 457mm

GRANITE

INSET OR UNDERMOUNTED



LEE760XX* £284

LEESTI 760

- › Undermounted Geotech granite sink [AN shown]
- › Min. base unit 900mm, overall size 800 x 434mm



LEE600XX* £244

LEESTI 600

- › Inset or undermounted Geotech granite sink [AN shown]
- › Min. base unit 600mm, overall size 533 x 457mm



LEE200XX* £273

LEESTI 200

- › Undermounted Geotech granite sink [PG shown]
- › Min. base unit 900mm, overall size 824 x 481mm



LEE150UXX* £253

LEESTI 150U

- › Undermounted Geotech granite sink [DS shown]
- › Min. base unit 600mm, overall size 555 x 460mm

GRANITE GEOTECH COLOURS

AN	CW	PG	DS
Anthracite	Chalk White	Pebble Grey	Desert Sand

PLEASE NOTE:

Replace XX with Geotech colour code when ordering



INSET OR UNDERMOUNTED



SOT150XX* £378

SOTERA 150

- › Inset Geotech granite sink with drainer [CW shown]
- › Min. base unit 600mm, overall size 1000 x 500mm



CAN150XX* £332

CANIS 150

- › Inset Geotech granite sink with drainer [AN shown]
- › Min. base unit 600mm, overall size 1000 x 500mm



VEI150XX* £264

VEIS 150

- › Inset Geotech granite sink with drainer [AN shown]
- › Min. base unit 600mm, overall size 1000 x 500mm



SOT100XX* £342

SOTERA 100

- › Inset Geotech granite sink with drainer [AN shown]
- › Min. base unit 600mm, overall size 1000 x 500mm



CAN100XX* £310

CANIS 100

- › Inset Geotech granite sink with drainer [PG shown]
- › Min. base unit 600mm, overall size 1000 x 500mm



VEI100XX* £244

VEIS 100

- › Inset Geotech granite sink with drainer [DS shown]
- › Min. base unit 600mm, overall size 1000 x 500mm

SIT-ON BELFAST

[Waste sold separately]



BELBK £378

BELFAST BLACK

- › Reversible
- › No tap hole facility
- › BSW/OF/SS3 £14, waste required
- › Min. base unit 600mm, overall size 595 x 455mm
- › NOTE: The sink tapers in width, top to bottom 9mm overall



BELGR £378

BELFAST GREY

- › Reversible
- › No tap hole facility
- › BSW/OF/SS3 £14, waste required
- › Min. base unit 600mm, overall size 595 x 455mm
- › NOTE: The sink tapers in width, top to bottom 9mm overall

LIFETIME GUARANTEE

All Caple sinks have a free lifetime guarantee against manufacturing defects as standard, giving you complete confidence when you buy Caple.



ACCESSORY OPTIONS



CBB3040 £50

WOODEN CHOPPING BOARD

- › 300 x 400mm

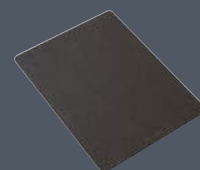

VACB £49

ROWECA ANTHRACITE CHOPPING BOARD



CWC2 £11

BASKET STRAINER WASTE



BSW/OF/SS3 £14

WASTE KIT

STAINLESS STEEL



ZONA100 £510

ZONA 100

- › Inset or undermounted stainless steel work station sink
- › Colander, cup stand and bottle holder included
- › Min. base unit 600mm, overall size 264 x 460mm
- › CCB3 Custom chopping board optional extra overall size 1000 x 520mm

INSET & UNDERMOUNTED



ZONA100 £510

ZONA 100

- › Inset or undermounted stainless steel work station sink
- › Colander, cup stand and bottle holder included
- › Min. base unit 600mm, overall size 264 x 460mm
- › CCB3 Custom chopping board optional extra

ZONA ACCESSORIES INCLUDED

Each Zona sink includes a steel colander and cup stand & bottle holder.

You can also purchase the CCB3 wooden chopping board [sold separately] which is designed to fit the bowl perfectly.



Stainless steel colander



Stainless steel colander, cup stand and bottle holder



Beech chopping board CCB3 [sold separately]

ACCESSORY OPTIONS

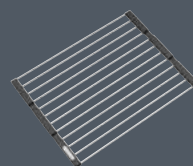

FMAT/SS £78

UNIVERSAL STAINLESS STEEL FOLD MAT

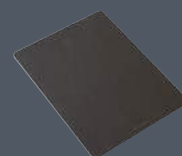

VACB £49

ROWECA ANTHRACITE CHOPPING BOARD



CBB3040 £50

WOODEN CHOPPING BOARD

› 300 x 400mm

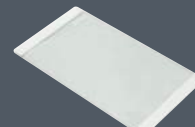

CGCB2 £60

UNIVERSAL GLASS CHOPPING BOARD

› 325 x 440mm

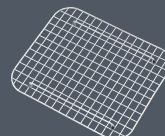

CGRID6 £30

CHROME SINK GRID



CWC2 £11

BASKET STRAINER WASTE

RELLO

Unique design and superb low profile sleek edge that can also be flush mounted.

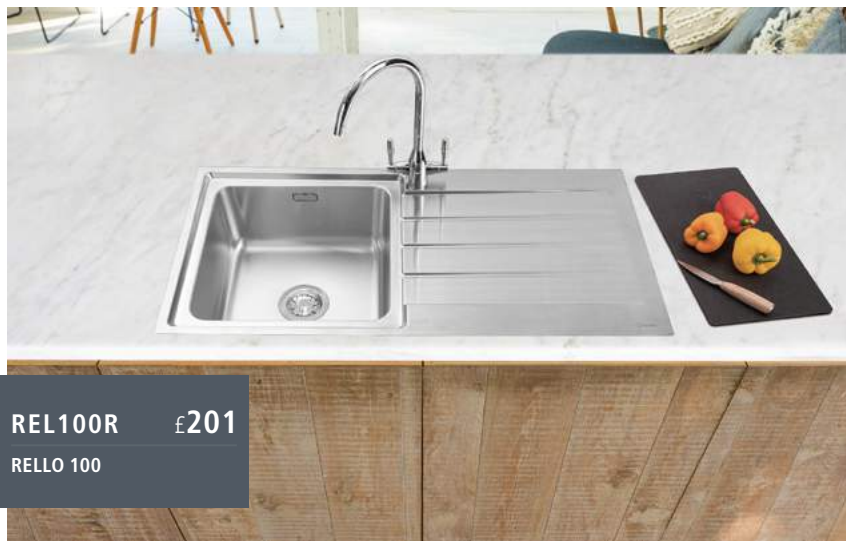

REL100R £201
RELLO 100

LOW PROFILE EDGE

To create a seamless finish Rello sinks have a discreet 0.9mm low profile edge which can be flushed mounted to achieve a beautifully smooth fit.

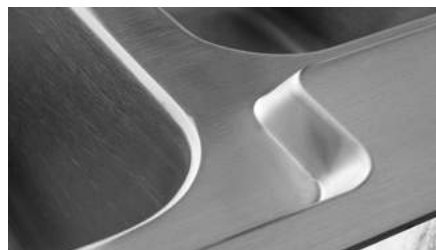

INSET



REL100L £201

REL100R £201

RELLO 100

- › Inset stainless steel sink with drainer
- › Min. base unit 600mm, overall size 1000 x 500mm



REL150L £264

REL150R £264

RELLO 150

- › Inset stainless steel sink with drainer
- › Min. base unit 600mm, overall size 1000 x 500mm

SIT-ON



BEL20SS £504

BELFAST 20 STAINLESS STEEL

- › Stainless steel sit on sink
- › Min. base unit 800mm, overall size 795 x 465mm



BELSS £449

BELFAST STAINLESS STEEL

- › Stainless steel sit on sink
- › Min. base unit 600mm, overall size 600 x 465mm

ACCESSORY OPTIONS

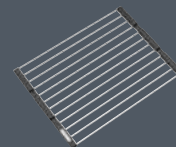

FMAT/SS £78

UNIVERSAL STAINLESS STEEL FOLD MAT

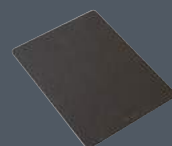

VACB £49

ROWECA ANTHRACITE CHOPPING BOARD

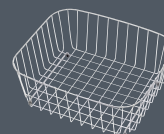

CMBB19CH £50

CHROME SINK BASKET

- › Suitable for RELLO 100 only



CWC2 £11

BASKET STRAINER WASTE

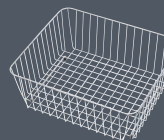

CMBB1CH £48

CHROME MAIN BOWL BASKET

- › Suitable for RELLO 150 only

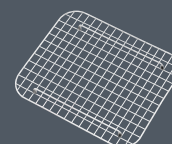

CGRID6 £30

CHROME SINK GRID

- › Suitable for RELLO 150 only

INSET & UNDERMOUNTED



NA150L £456

NA150R £456

NADA 150

- › Inset or undermounted stainless steel sink with drainer
- › Min. base unit 600mm, overall size 1010 x 440mm



CU150/L £436

CU150/R £436

CUBIT 150

- › Inset stainless steel sink with drainer
- › Min. base unit 600mm, overall size 1000 x 520mm



VER150L £277

VER150R £277

VERTICE 150

- › Inset stainless steel sink with drainer
- › Min. base unit 600mm, overall size 1000 x 500mm



NA100L £399

NA100R £399

NADA 100

- › Inset or undermounted stainless steel sink with drainer
- › Min. base unit 600mm, overall size 1010 x 440mm



CU100/L £378

CU100/R £378

CUBIT 100

- › Inset stainless steel sink with drainer
- › Min. base unit 600mm, overall size 1000 x 520mm



VER100L £238

VER100R £238

VERTICE 100

- › Inset stainless steel sink with drainer
- › Min. base unit 600mm, overall size 1000 x 500mm



BZ150/L £227

BZ150/R £227

BLAZE 150

- › Inset stainless steel sink with drainer
- › Min. base unit 600mm, overall size 1000 x 500mm



LY150SS/L £207

LY150SS/R £207

LYON 150

- › Inset stainless steel sink with drainer
- › Min. base unit 600mm, overall size 1000 x 500mm



DO150SS £188

DOVE 150

- › Inset stainless steel sink with drainer
- › Min. base unit 600mm, overall size 1000 x 500mm



BZ100/L £181

BZ100/R £181

BLAZE 100

- › Inset stainless steel sink with drainer
- › Min. base unit 600mm, overall size 1000 x 500mm



LY100SS/L £162

LY100SS/R £162

LYON 100

- › Inset stainless steel sink with drainer
- › Min. base unit 600mm, overall size 1000 x 500mm



DO100SS £131

DOVE 100

- › Inset stainless steel sink with drainer
- › Min. base unit 450mm, overall size 860 x 500mm

INSET



VA90/L £170

VA90/R £170

VANGA 90

- › Inset stainless steel sink with drainer
- › Min. base unit 450mm, overall size 800 x 500mm



VA100/L £188

VA100/R £188

VANGA 100

- › Inset stainless steel sink with drainer
- › Min. base unit 600mm, overall size 1000 x 500mm



VA150/L £246

VA150/R £246

VANGA 150

- › Inset stainless steel sink with drainer
- › Min. base unit 600mm, overall size 1000 x 500mm



CR91SS £88

CRANE 91

- › Inset stainless steel sink with drainer
- › Min. base unit 450mm, overall size 800 x 510mm



CR101SS £99

CRANE 101

- › Inset stainless steel sink with drainer
- › Min. base unit 600mm, overall size 965 x 510mm



CR151SS £124

CRANE 151

- › Inset stainless steel sink with drainer
- › Min. base unit 600mm, overall size 965 x 510mm



VA150/L £246

VANGA 150



ZERO45 £303

ZERO 45

- › Inset or undermounted stainless steel sink
- › Min. base unit 500mm, overall size 500 x 450mm

ZEROD45 £236

ZERO 45 DRAINER

- › Inset or undermounted stainless steel drainer
- › Min. base unit 500mm, overall size 500 x 450mm



INDIVIDUAL AND MULTIPLE BOWLS



AXL175 £377

AXLE 175

- › Inset stainless steel sink
- › Colander and chopping board for bowl ledge included
- › Min. base unit 900mm, overall size 860 x 500mm



AXL50 £295

AXLE 50

- › Inset or undermount stainless steel sink
- › Colander and chopping board for bowl ledge included
- › Min. base unit 600mm, overall size 540 x 440mm



ZERO150L £467

ZERO150R £467

ZERO 150

- › Inset or undermounted stainless steel sink
- › Min. base unit 600mm, overall size 596 x 450mm
- › ZERO150R Shown



ZERO55 £327

ZERO 55

- › Inset or undermounted stainless steel sink
- › Min. base unit 600mm, overall size 600 x 450mm



ZERO45 £303

ZERO 45

- › Inset or undermounted stainless steel sink
- › Min. base unit 500mm, overall size 500 x 450mm



ZERO35 £281

ZERO 35

- › Inset or undermounted stainless steel sink
- › Min. base unit 400mm, overall size 400 x 450mm



ZERO20 £234

ZERO 20

- › Inset or undermounted stainless steel sink
- › Min. base unit 300mm, overall size 250 x 450mm



ZEROD45 £236

ZERO 45 DRAINER

- › Inset or undermounted stainless steel drainer
- › Min. base unit 500mm, overall size 500 x 450mm

FORM150R £251

FORM 150

- › Min. base unit 600mm, overall size 590 x 450mm



FORM INDIVIDUAL AND MULTIPLE BOWLS - UNDERMOUNTED



FORM3636 £306

FORM 3636

- › Min. base unit 900mm, overall size 791 x 458mm



FORM150L £251

FORM150R £251

FORM 150

- › Min. base unit 600mm, overall size 590 x 450mm
- › FORM150R Shown



FORM150UNI £194

FORM 150U

- › Min. base unit 600mm, overall size 590 x 450mm
- › FORM150UNIR Shown



FORM52 £251

FORM 52

- › Min. base unit 600mm, overall size 557 x 452mm

FORM INSET OR UNDERMOUNT



FORM42 £147

FORM 42

- › Min. base unit 500mm, overall size 452 x 434mm



FORM33 £111

FORM 33

- › Min. base unit 400mm, overall size 370 x 435mm



FORM17 £65

FORM 17

- › Min. base unit 300mm, overall size 205 x 340mm



Bi45 £113

FORM 45

- › Overall size ø450mm



Di45 £90

FORM 45 DRAINER

- › Overall size ø450mm



MODE3415/R £406

MODE 3415

- › Inset or undermounted stainless steel sink
- › Min. base unit 600mm, overall size 555 x 430mm



MODE INDIVIDUAL AND MULTIPLE BOWLS - INSET OR UNDERMOUNTED



MODE3434 £473

MODE 3434

- › Inset or undermounted stainless steel sink
- › Min. base unit 800mm, overall size 750 x 440mm



MODE3415/R £406

MODE3415/L £406

MODE 3415

- › Inset or undermounted stainless steel sink
- › Min. base unit 600mm, overall size 555 x 430mm
- › MODE3415/R Shown



MODE050 £284

MODE 50

- › Inset or undermounted stainless steel sink
- › Min. base unit 600mm, overall size 540 x 440mm



MODE045 £262

MODE 45

- › Inset or undermounted stainless steel sink
- › Min. base unit 500mm, overall size 490 x 440mm



MODE040 £244

MODE 40

- › Inset or undermounted stainless steel sink
- › Min. base unit 450mm, overall size 440 x 440mm



MODE034 £223

MODE 34

- › Inset or undermounted stainless steel sink
- › Min. base unit 400mm, overall size 380 x 440mm



MODE025 £201

MODE 25

- › Inset or undermounted stainless steel sink
- › Min. base unit 300mm, overall size 290 x 440mm



MODE045 £181

MODE 45 DRAINER

- › Inset or undermounted stainless steel drainer
- › Min. base unit 500mm, overall size 490 x 440mm

MODE175/GD £703

MODE 175

- › Inset or undermounted gold & stainless steel sink
- › Min. base unit 800mm, overall size 760 x 470mm

CSB31GD £150

- › Mode175 colander stainless steel, gold finish



MODE INDIVIDUAL AND MULTIPLE BOWLS - INSET OR UNDERMOUNTED



MODE750 £378

MODE 750

- › Inset or undermounted stainless steel sink
- › Min. base unit 800mm, overall size 750 x 440mm



MODE175 £513

MODE 175

- › Inset or undermounted stainless steel sink
- › Min. base unit 800mm, overall size 760 x 470mm



MODE175/GD £703

MODE 175

- › Inset or undermounted gold & stainless steel sink
- › Min. base unit 800mm, overall size 760 x 470mm

IT'S ALL IN THE DETAIL

Opt for inset fitting to reveal a 3mm edge with gold detail around the perimeter of the sink. It's the small details that can make the biggest impact.



ACCESSORY OPTIONS

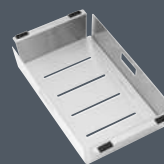

CSB31SS £93

- › Mode175 colander stainless steel finish
- › Suitable for MODE175



CSB31GD £150

- › Mode175 colander stainless steel, gold finish
- › Suitable for MODE175/GD

STAINLESS STEEL COLOURED SINKS



MODE3415/R/BS £759

MODE 3415 SMALL RIGHT HAND BOWL - BLACK STEEL FINISH

- › Inset or undermounted stainless steel sink
- › Min. base unit 600mm, overall size 555 x 440mm



MODE045/BS £569

MODE 45 - BLACK STEEL FINISH

- › Inset or undermounted stainless steel sink
- › Min. base unit 500mm, overall size 490 x 440mm



MODE3415/R/GD £593

MODE 3415 SMALL RIGHT HAND BOWL - GOLD FINISH

- › Inset or undermounted stainless steel sink
- › Min. base unit 600mm, overall size 555 x 440mm



MODE045/GD £395

MODE 45 - GOLD FINISH

- › Inset or undermounted stainless steel sink
- › Min. base unit 500mm, overall size 490 x 440mm

ACCESSORY OPTIONS



MODECOL/BS £181

- › Mode 45 & 3415 colander stainless steel, black steel finish

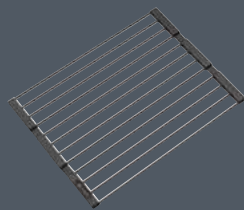

FMAT/BS £162

- › Universal stainless steel foldmat, black steel finish



MODECOL/GD £116

- › Mode 45 & 3415 colander stainless steel, gold finish

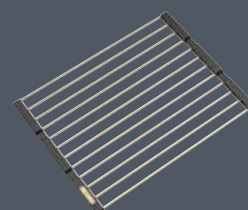

FMAT/GD £109

- › Universal stainless steel foldmat, gold finish



MODE3415/R/GM £593

MODE 3415 SMALL RIGHT HAND BOWL - GUNMETAL FINISH

- › Inset or undermounted stainless steel sink
- › Min. base unit 600mm, overall size 555 x 440mm



MODE045/GM £395

MODE 45 - GUNMETAL FINISH

- › Inset or undermounted stainless steel sink
- › Min. base unit 500mm, overall size 490 x 440mm



MODE3415/R/CO £593

MODE 3415 SMALL RIGHT HAND BOWL - COPPER FINISH

- › Inset or undermounted stainless steel sink
- › Min. base unit 600mm, overall size 555 x 440mm



MODE045/CO £395

MODE 45 - COPPER FINISH

- › Inset or undermounted stainless steel sink
- › Min. base unit 500mm, overall size 490 x 440mm

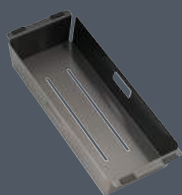

MODECOL/GM £116

- › Mode 45 & 3415 colander stainless steel, gunmetal finish

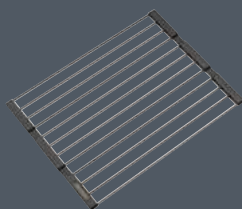

FMAT/GM £109

- › Universal stainless steel foldmat, gunmetal finish

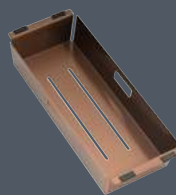

MODECOL/CO £116

- › Mode 45 & 3415 colander stainless steel, copper finish

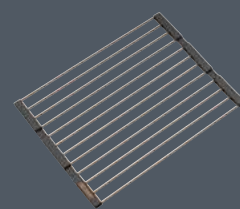

FMAT/CO £109

- › Universal stainless steel foldmat, copper finish

Matching METALLICS

Get the look



COORDINATING COLOURS

Matching metallics has never been easier with our ever growing family of co-ordinating metallic products, featuring our latest addition, Black Steel.

From our Sense Gunmetal appliances, to our stunning choice of metallic sinks, taps and furniture handles, there is a metallic finish for everyone!

With our new range of metallic wastes and overflows you can match your sink accessories to your chosen tap. Fits any sink with a 90mm waste outlet.

BEAUTIFUL BLACK STEEL



GORGEOUS GUNMETAL



GLORIOUS GOLD



GO CRAZY FOR COPPER



SINKS & TAP PACKS

PK/SA150 £273

SABRE 150 PACK

INSET 1.5 BOWL STAINLESS STEEL SINK

- › 0.7mm satin stainless steel
- › Reversible
- › 2 Punched tap holes [one for tap hole stopper]
- › 2 x 90mm basket strainer waste overflow and waste connection kit included
- › Suitable for a waste disposer
- › Sink depth 500mm
- › Sink width 1000mm
- › Minimum base unit 600mm



POLISHED CHROME MONOBLOC TAP

- › Monobloc design
- › Minimum 0.3 bar pressure required
- › Quarter turn valve
- › Single flow



PK/SA100 £207

SABRE 100 PACK

INSET 1 BOWL STAINLESS STEEL SINK

- › 0.7mm satin stainless steel
- › Reversible
- › 2 Punched tap holes [one for tap hole stopper]
- › 90mm basket strainer waste and overflow included
- › Suitable for a waste disposer
- › Sink depth 500mm
- › Sink width 860mm
- › Minimum base unit 500mm



POLISHED CHROME MONOBLOC TAP

- › Monobloc design
- › Minimum 0.3 bar pressure required
- › Quarter turn valve
- › Single flow



PK/AR151 £133

ARROW 151 PACK

INSET 1.5 BOWL STAINLESS STEEL SINK

- › 0.5mm stainless steel
- › Reversible
- › 2 punched tap holes
- › 2 x 90mm basket strainer waste and overflow included
- › CPK200 plumbing kit sold separately
- › Sink width 965mm
- › Minimum base unit 600mm



POLISHED CHROME SINGLE LEVER TAP

- › Single lever design
- › Single flow
- › 0.3 min bar pressure



PK/AR101 £122

ARROW 101 PACK

INSET 1 BOWL STAINLESS STEEL SINK

- › 0.5mm stainless steel
- › Reversible
- › 2 punched tap holes
- › 90mm basket strainer waste and overflow included
- › CPK100 plumbing kit sold separately
- › Sink width 965mm
- › Minimum base unit 600mm



POLISHED CHROME SINGLE LEVER TAP

- › Single lever design
- › Single flow
- › 0.3 min bar pressure



PK/AR91 £113

ARROW 91 PACK

INSET 1 BOWL STAINLESS STEEL SINK

- › 0.5mm stainless steel
- › Reversible
- › 2 punched tap holes
- › 90mm basket strainer waste and overflow included
- › CPK100 plumbing kit sold separately
- › Sink width 800mm
- › Minimum base unit 500mm







POLISHED CHROME SINGLE LEVER TAP

- › Single lever design
- › Single flow
- › 0.3 min bar pressure



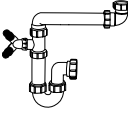
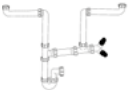
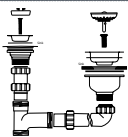
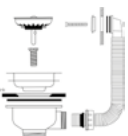

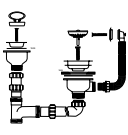
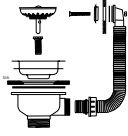

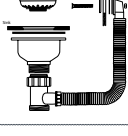
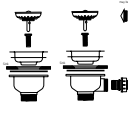



SINKS ACCESSORIES

	PRODUCT CODE	DESCRIPTION	RRP
WASTE ACCESSORIES			
	CWC2 Stainless steel	Basket strainer waste decorative cover. Suitable for 90mm basket strainer waste	£11
	BSW Chrome	Basket strainer only [plastic waste not included]	£7
	BSW/OF/SS3 Stainless Steel	90mm stainless steel basket strainer waste	£14
	BSW/CH4 Chrome	90mm basket strainer waste Max. sink thickness 20mm	£42
	BSW/BS2 Brushed Steel	90mm brushed steel finish basket strainer waste Max. sink thickness 20mm	£42
	BSW/BC Blackened Copper	90mm black steel finish basket strainer waste Supplied with round and square matching overflow Max. sink thickness 20mm	£65
	BSW/AB Antique Brass	90mm antique brass finish basket strainer waste Supplied with round and square matching overflow Max. sink thickness 20mm	£65
	BSW/CO Copper	90mm copper finish basket strainer waste Supplied with round and square matching overflow Max. sink thickness 20mm	£62
	BSW/GD Gold	90mm gold finish basket strainer waste Supplied with round and square matching overflow Max. sink thickness 20mm	£62
	BSW/GM Gunmetal	90mm gunmetal finish basket strainer waste Supplied with round and square matching overflow Max. sink thickness 20mm	£62
	BSW/BSTEEL Black Steel	90mm black steel finish basket strainer waste Supplied with round and square matching overflow Max. sink thickness 20mm	£65
	CAP/BSW/SS Stainless Steel	65mm Stainless steel Belfast basket strainer waste	£17
	WASTE/033 Copper	90mm copper finish basket strainer waste and overflow For MODE045 & 3415 coloured sinks	£32
	WASTE/034 Gunmetal	90mm gunmetal finish basket strainer waste and overflow For MODE045 & 3415 coloured sinks	£32
	WASTE/042 Gold	90mm gold finish basket strainer waste and overflow For MODE045 & 3415 coloured sinks	£32
	WASTE/043 Black Steel	90mm black steel finish basket strainer waste and overflow For MODE045 & 3415 coloured sinks	£46
	CAP/SL/CH Chrome	65mm slotted waste Chrome - for Belfast sinks with a 65mm waste outlet Supplied with chrome plug, chain and screwed stay. For sinks up to 80mm thickness	£23
	CAP/PW/SS3 Stainless Steel	65mm stainless steel waste Waste and plug for Belfast sinks with a 65mm waste outlet	£11

	PRODUCT CODE	DESCRIPTION	RRP
	CPK100	1 Bowl plumbing kit Provision for washing machines and dishwashers Water seal P trap	£19
	CPK200	2 Bowl plumbing kit Provision for washing machines and dishwashers Water seal P trap	£33
	CPK400 Stainless Steel	Stainless steel. Waste and bowl connection kit 90mm basket strainer waste and 60mm waste with plug / no overflow	£30
	CPK501 Stainless Steel	Stainless steel round overflow waste	£24
	CPK801 Stainless Steel	Stainless steel waste and bowl connection kit 2 x 90mm basket strainer wastes / round overflow	£48
	CPK1101 Stainless Steel	Stainless steel waste and bowl connection kit 90mm basket strainer waste and 60mm waste with plug / round overflow	£45
	CPK1501 Stainless Steel	Stainless steel square overflow waste kit 90mm basket strainer waste / square overflow	£30
	CPK1901 Chrome	Chrome square overflow waste kit 90mm basket strainer waste / square overflow [chrome]	£55
	CPK2501 Brushed Steel	Brushed steel square overflow waste kit	£54
	CPK2701 Stainless Steel	Stainless steel waste kit and overflow	£38

SINKS ACCESSORIES

	PRODUCT CODE	DESCRIPTION	RRP
OVERFLOW KIT			
	CPOF600 Stainless steel	Stainless steel overflow kit. To be used with BSW/OF/SS3 or BSW/BS2	£13
	CPOF500 Chrome	Chrome overflow kit. To be used with [BSW/CH4]	£13
	CPOF7 Chrome	Overflow kit Both round and rectangular backplate connections Round chrome plated grill only flexible tube and bolt	£5
SINK GRIDS			
	CGRID1	Stainless steel sink grid Fits Butler 800 and Cheshire 760	£204
	CGRID2	Stainless steel sink grid Fits Butler 600 and Lingfield	£196
	CGRID3	Stainless steel sink grid Fits Kempton	£133
	CGRID4	Stainless steel sink grid Fits Pemberley	£203
	CGRID5	Stainless steel sink grid Fits Belfast 600	£196
	CGRID6	Chrome sink grid Fits BEL/BK, BEL/GR, Canis 150, Cubit 150, Dove 100, Mode 034/3415/3434, Ettra 150, Nada 150, Rello 150, Vanga 90/150, Zero 35/150, Vertice 150.	£30
	CGRID7	Chrome sink grid Fits stainless steel BELSS sink	£30
SINK BASKETS			
	CMBB1CH	Chrome main bowl basket Fits Form 42, Rello 150, Veis 150 & Vertice 150	£48
	CMBB3CH	Chrome main bowl basket Fits Foxboro 100, Leesti 600, Sotera 150 & Veis 100	£51
	CMBB10CH	Chrome main bowl basket Fits Canis 150, Sotera 150 & Wiltshire 150	£51
	CMBB11CH	Chrome main bowl basket Fits Cubit 100, Mode 45, Nada 100, Paladin 760, Rello 150, Sotera 100, Wiltshire 100 and Zero 45	£51
	CMBB13CH	Chrome sink basket Fits Ashford 150, Dove 100/150, Form 150 and Leesti 150U	£51
	CMBB18CH	Chrome sink basket Fits Ashford 100	£51
	CMBB19CH	Chrome sink basket Fits Mode 40 Foxboro 150 and Rello 100.	£50
	CMBB31CH	Chrome sink basket Fits Blaze 150, Ettra 150, Lyon 150, Form 33, Form 3636, and Crane 91/151	£52

	PRODUCT CODE	DESCRIPTION	RRP
SINK BASKETS / STRAINERS			
	CSB1CH	Chrome small bowl basket Ashford 150 & Veis 150	£19
	CSB2SS	Stainless steel strainer bowl Blaze 150, Crane 150, Form 17 / 150 and Lyon 150	£46
	CSB3CH	Chrome small bowl basket Ettra 150 & Sotera 150	£19
	CSB10CH	Chrome small bowl basket Blaze 150, Crane 151, Dove 150, Lyon 150, Form 17 & 150	£21
	CSB26SS	Stainless steel bowl Fits Cubit 100/150 [for large bowl] and Nada 100/150	£82
	CSB29SS	Stainless steel strainer bowl Cubit, Mode, Nada & Zero	£84
WASTE DISPOSAL UNITS			
	WDU125	1.25hp Waste Disposal Unit, Continuous feed, High speed, Permanent magnet motor, Overload protection, Corrosion resistant 3 stage grinding system, Bio Shield odour protection, Easy mount installation, Sound insulation, 3 Year guarantee	£474
	WDU050	0.5hp Waste Disposal Unit, Suitable for air switch, Continuous feed, High speed magnet motor, Overload protection, Corrosion resistant 3 stage grinding system, Easy mount installation, Sound insulation, 2 Year guarantee	£154
	EX/WDU125	Extended flange for sinks up to 45mm thick (for WDU125 only)	£48

SINKS ACCESSORIES

	PRODUCT CODE	DESCRIPTION	RRP
FOLD MATS			
	FMAT/BS Black Steel	Universal stainless steel foldmat, black steel finish	£162
	FMAT/GD Gold	Universal stainless steel foldmat, gold finish	£109
	FMAT/CO Copper	Universal stainless steel foldmat, copper finish	£109
	FMAT/GM Gunmetal	Universal stainless steel foldmat, gunmetal finish	£109
	FMAT/SS Stainless steel	Universal stainless steel foldmat	£78
COLANDERS			
	MODECOL/BS Black Steel	Mode 45 & 3415 colander stainless steel, black steel finish	£181
	MODECOL/GD Gold	Mode 45 & 3415 colander stainless steel, gold finish	£116
	MODECOL/CO Copper	Mode 45 & 3415 colander stainless steel, copper finish	£116
	MODECOL/GM Gunmetal	Mode 45 & 3415 colander stainless steel, gunmetal finish	£116
	CSB31SS Stainless Steel	MODE 175 colander, stainless steel finish	£93
	CSB31GD Gold	MODE 175 colander, stainless steel, gold finish	£150

	PRODUCT CODE	DESCRIPTION	RRP
SOAP DISPENSERS			
	CSD/CH Chrome	Soap dispenser, chrome	£36
	CSD2/SS Stainless Steel	Soap dispenser, solid stainless steel	£59
CHOPPING BOARDS			
	AXLCB	Axle 50/175, Cubit 100/150 and Nada 100/150 wooden chopping board	£32
	CGCB2	Universal glass chopping board 325 x 440mm	£60
	CBB3040	Wooden chopping board Beech 300 x 400mm	£50
	CCB3	Zona beech chopping board	£24
	VACB	Mode, Vanga 90, 100 & 150, Rello 100 & 150 and Zero Roweca anthracite chopping board Made from Eco friendly paper Dishwasher friendly	£49
CLEANERS / REPAIR KITS			
	TOUCHUP	Cramer ceramic touch-up stick	£21
	SINKCLEAN	Email-star polish Stainless steel or ceramic sink polish / cleaner 100mm cream	£18
	REPAIRKIT	Cramer ceramic repair kit	£43
	RUBBER	Ceramic sink rubber	£14
	TAPCLEAN	Cramer Tap cleaner 500ml spray bottle	£15
	GRANCLEAN2	Granclean Granite sink cleaner 100mm cream	£18

TAPS

Today's taps are more than just functional objects, they are mini works of art. With so many design styles and types of technology to choose from the right tap can set the tone for your entire kitchen.



VAP2/3IN1/GD £1235

3IN1 STEAMING WATER TAP

- › Gold finish
- › WRAS approved
- › Supplies fresh cold water, regular hot water and filtered 98°C steaming water
- › Includes touch control pressurised boiler
- › Water conditioning technology providing exceptional accuracy for scale and acidity control for increased boiler protection, plus increased food beverage quality
- › 3.5Ltr tank, up to 120 cups per hour

3 IN 1 STEAMING TAPS



VAP2/3IN1/SS £1139

3IN1 STEAMING WATER TAP

- › Includes touch control pressurised boiler



VAP2/3IN1/SS £1139

3IN1 STEAMING WATER TAP

- › Includes touch control pressurised boiler

3 IN 1 STEAMING WATER TAPS

3 in 1 taps supply fresh cold water, regular hot water and filtered 98°C steaming water.

Quick and simple installation allows the tap, filter and boiler to be easily retrofitted.



VAP2/3IN1/BS £1246

3IN1 STEAMING WATER TAP

- › Includes touch control pressurised boiler
- › Black steel finish



VAP2/3IN1/GD £1235

3IN1 STEAMING WATER TAP

- › Includes touch control pressurised boiler
- › Gold finish



VAP2/3IN1/GM £1235

3IN1 STEAMING WATER TAP

- › Includes touch control pressurised boiler
- › Gunmetal finish



VAP2/3IN1/CO £1235

3IN1 STEAMING WATER TAP

- › Includes touch control pressurised boiler
- › Copper finish



JOY3IN1/CO £1217

3IN1 STEAMING WATER TAP

- › Includes touch control pressurised boiler
- › Copper finish



JOY3IN1/GD £1217

3IN1 STEAMING WATER TAP

- › Includes touch control pressurised boiler
- › Gold finish



JOY3IN1/SS £1178

3IN1 STEAMING WATER TAP

- › Includes touch control pressurised boiler

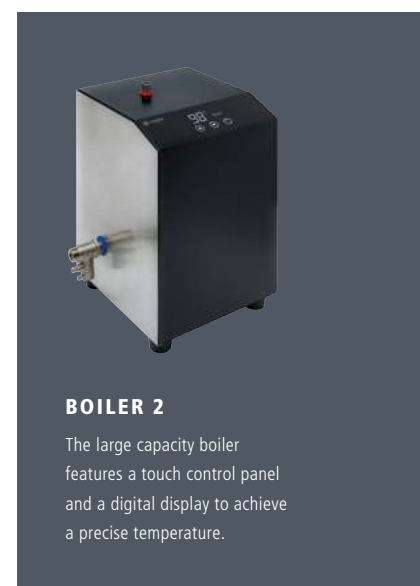

BOILER 2

The large capacity boiler features a touch control panel and a digital display to achieve a precise temperature.

HARPUR/CO £417

HARLO PURITI COPPER

- › Single flow
- › Monobloc design
- › Minimum bare pressure 0.5 required



PURITI TAPS



HARPUR/BS £428
HARLO PURITI BLACK STEEL

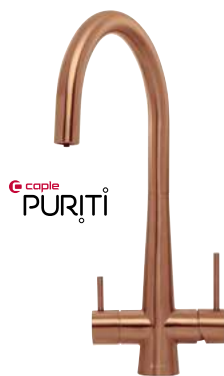

HARPUR/CO £417
HARLO PURITI COPPER



HARPUR/GM £417
HARLO PURITI GUNMETAL



HARPUR/SS £360
HARLO PURITI



HARQPUR/SS £360
HARLO QUAD PURITI



DALPUR2/SS £356
DALTON PURITI



NATPUR/CH £282
NATICK PURITI



ARDPUR/CH £255
ARDOR PURITI



ATMPUR/CH £234
ATMORE PURITI



LAYPUR2/SS £152
LAYTON PURITI



SALPUR/CH £124
SALUS PURITI

CAPLE PUTIRI

Fancy purified, filtered cold water on tap? Choose a Caple Puriti tap to deliver regular hot and cold water with the added benefit of fresh filtered water. It is either dispensed using a third lever or sometimes fully integrated into the standard design.



PURITI1 £39

FILTER CARTRIDGE

- › For use with Puriti filter taps
- › Removes impurities
- › Replacement filter



FILTERMETER £72

DIGITAL FILTER WATER METER

- › Filter capacity life monitor
- › Flow rate display
- › Near end of filter life alert
- › For Vapos and Puriti taps



PURITI3 £140

FILTER CARTRIDGE

- › Use with 3in1 taps
- › Removes impurities
- › Replacement filter



SINGLE CONTROL TAPS

FLT/CH £131

FLUTIER POLISHED CHROME

- › Polished chrome
- › Monobloc design
- › Progressive valve
- › Minimum 0.5 bar pressure required
- › Single flow



COG/BC £246
COGNITUS BLACKENED COPPER



FLT/BK £150
FLUTIER BLACK WITH COPPER



FLT/CH £131
FLUTIER POLISHED CHROME



ASP2/PG £246
ASPEN PEBBLE GREY GRANITE



ASP2/AN £246
ASPEN ANTHRACITE GRANITE

THE PERFECT PAIR

The ASP2/PG and the ASP2/AN taps perfectly match our range of pebble grey and anthracite granite sinks. [See page 62 for granite sinks].



SINGLE CONTROL TAPS

RID/SS £223

RIDLEY STAINLESS STEEL

- › Solid stainless steel
- › Single lever design
- › Minimum 0.5 bar pressure required
- › Single lever ceramic valve
- › Single flow

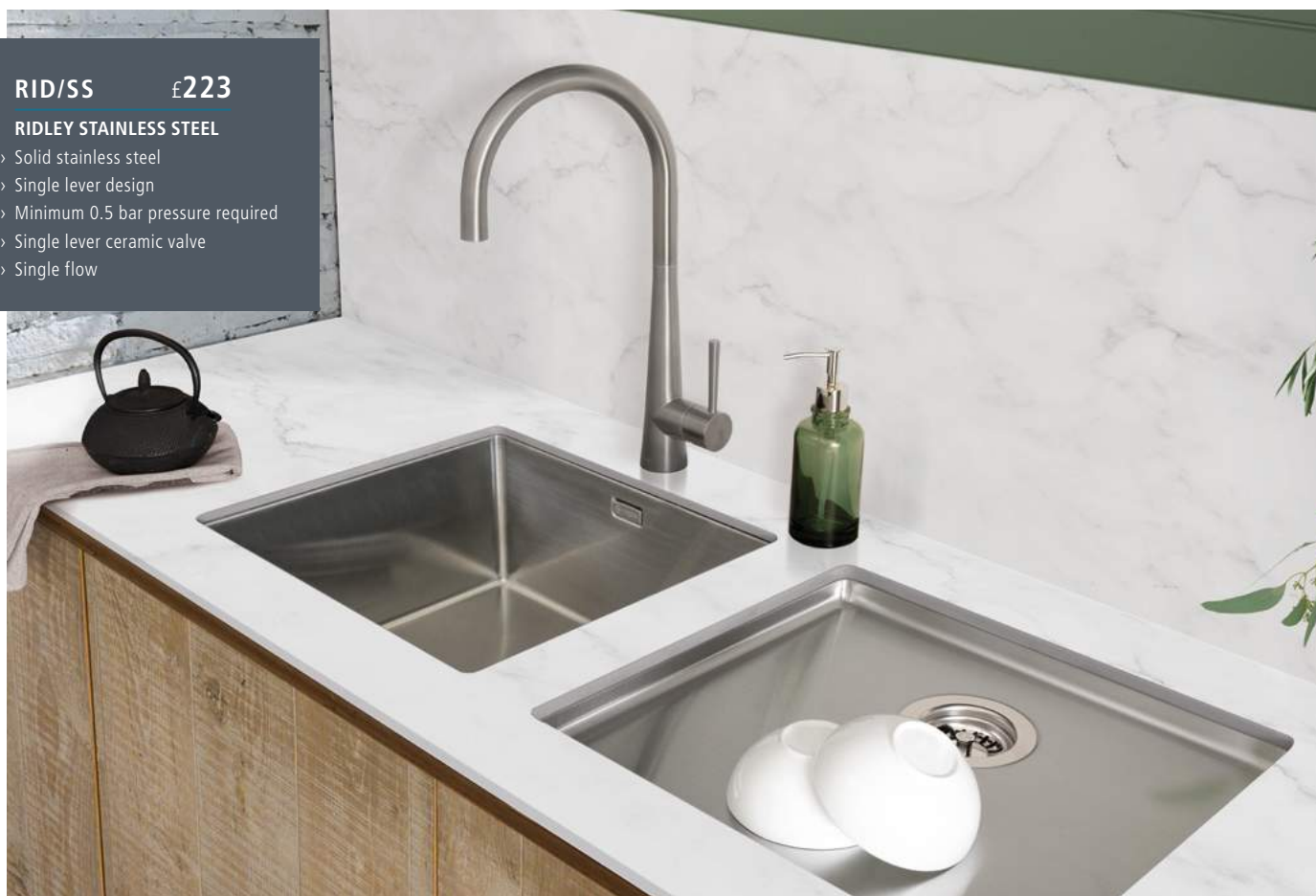

KAR/BS £277
KARNS BLACK STEEL



KAR/GD £268
KARNS GOLD



KAR/CO £268
KARNS COPPER



KAR/GM £268
KARNS GUNMETAL



KAR/BK £242
KARNS BLACK



RID/BS £265
RIDLEY BLACK STEEL



RID/GD £255
RIDLEY GOLD



RID/CO £255
RIDLEY COPPER



RID/GM £255
RIDLEY GUNMETAL



RID/SS £223
RIDLEY STAINLESS STEEL

SINGLE CONTROL TAPS

FRA/SS £265

FRAMPTON STAINLESS STEEL

- › Single lever design
- › Minimum 0.5 bar pressure required
- › Single flow



KAR/SS £223
KARNS STAINLESS STEEL



FRA/AB £323
FRAMPTON ANTIQUE BRASS



FRA/SS £265
FRAMPTON STAINLESS STEEL



ATL/SS £202
ATLANTA STAINLESS STEEL



ATL2/CH £122
ATLANTA CHROME



HAY/SS £201
HAYDEN



ASP2/SS £200
ASPEN STAINLESS STEEL



ASPQ2/SS £214
ASPEN QUAD STAINLESS STEEL



ASPQ2/CH £122
ASPEN QUAD CHROME



ASP2/CH £113
ASPEN CHROME

SINGLE CONTROL TAPS

DUM/CH £141

DUMAS

- › Single lever design
- › Minimum 0.3 bar pressure required
- › Single lever ceramic valve
- › Single flow



DEL/CH £146
DELTA



DUM/CH £141
DUMAS



LAN/CH £138
LANDIS



DAN/CH £138
DANVERS



FRS/CH £96
FRESNO



SWA/CH £84
SWANSON



BRO/CH £131
BROOKLINE



SLD2/CH £66
SINGLE LEVER DELUXE



SL6/CH £38
SINGLE LEVER



FREE 5 YEAR GUARANTEE

Caple offers a 5 year guarantee on coatings and finishes, on moving parts and valves and on stainless steel finish on all of our taps.

DUAL CONTROL TAPS



PUT/BRI/PS £395

**PUTNEY BRIDGE
POLISHED STAINLESS STEEL**

- › Bridge design
- › Solid stainless steel
- › Minimum 0.3 bar pressure required
- › Quarter turn ceramic valves
- › Single flow



PUT/BRI/AB £434

**PUTNEY BRIDGE
ANTIQUE BRASS**



PUT/BRI/SS £354

**PUTNEY BRIDGE
STAINLESS STEEL**



PUT/BRI/BC £434

**PUTNEY BRIDGE
BLACKENED COPPER**



PUT/BRI/PS £395

**PUTNEY BRIDGE
POLISHED STAINLESS STEEL**



FREE 5 YEAR GUARANTEE

Cable offers a 5 year guarantee on coatings and finishes, on moving parts and valves and on stainless steel finish on all of our taps.



K/BRI4/CH £235

KNIGHTSBRIDGE



HAD/BN £187

HADLEY BRUSHED NICKEL



HAD/CH £137

HADLEY CHROME

DUAL CONTROL TAPS



JOY/BS £410

JOYA BLACK STEEL

- › Solid stainless steel tap with black steel finish
- › 3 tap hole design
- › Minimum 0.5 bar pressure required
- › Quarter turn ceramic valve
- › Single flow



JOY/BS £410
JOYA BLACK STEEL



JOY/GD £378
JOYA GOLD



JOY/CO £378
JOYA COPPER



JOY/SS £342
JOYA STAINLESS STEEL

JOYA FLEXIBLE TAP DIAL INSTALLATION

The dial controls on the Joya and Joya 3-in-1 can be installed up to 30mm from the tap, allowing for more flexible tap installation.

The hot and cold water dials can also be installed at either side of the tap.



LAM/BC £143
LAMAR BLACKENED COPPER



LAM3/SS £202
LAMAR



LAM/CH £99
LAMAR CHROME

DUAL CONTROL TAPS



AVE2/GM £256

AVEL GUNMETAL

- > Solid stainless steel tap with gunmetal finish
- > Minimum 0.5 bar pressure required
- > Dual flow



AVE2/BS £258
AVEL BLACK STEEL



AVE2/GM £256
AVEL GUNMETAL



AVE2/CO £256
AVEL COPPER



AVE2/BK £244
AVEL BLACK



AVE4/BC £156
AVEL BLACKENED COPPER



AVE2/SS £216
AVEL STAINLESS STEEL



AVE4/BN £147
AVEL BRUSHED NICKEL



AVE4/CH £122
AVEL CHROME

DUAL CONTROL TAPS



LEV3/BN £147
LEVAL BRUSHED NICKEL



ROB3/SS £196
ROBO



ZUBQ4/CH £136
ZUBEN QUAD



COL/CH £149
COLTON



KON3/CH £98
KONTRO CHROME



CRU/CH £98
CRUCIFORM



LEV3/BN £147
LEVAL BRUSHED NICKEL



LEV3/CH £122
LEVAL CHROME



S/CRU5/PTR £140
SHAFTSBURY PEWTER



S/CRU5/CH £122
SHAFTSBURY CHROME



ANT4/BN £122
ANTIQUE BRUSHED NICKEL



ANT4/CH £99
ANTIQUE CHROME



WAS4/BN £124
WASHINGTON
BRUSHED NICKEL



WAS4/CH £96
WASHINGTON CHROME

PULL OUT & SPRAY TAPS

PULL-OUT SPRAY TAPS

The powerful spray makes it so much easier to wash and rinse items. Used in most professional kitchens worldwide, it's a must-have for accomplished chefs.

The secret is in the nozzle. As well as a powerful spray, some models have a long flexible hose that can be pulled out allowing you to move the tap freely around the sink.



ATLP/SS £244
ATLANTA PULL-OUT



ASPS3/SS £256
ASPEN PULL-OUT



ASPS2/CH £174
ASPEN PULL-OUT



FRE/CH £186
FREEMONT PULL-OUT SPRAY



LAN/SP/CH £186
LANDIS PULL-OUT



BRO/SP/CH £164
BROOKLINE PULL-OUT



ATLP/SS £244

ATLANTA PULL-OUT

- › Single lever design
- › Minimum 0.5 bar pressure required
- › Seamless body with 360° pivot at the base
- › Single lever ceramic valve
- › Single flow
- › Grey braided pull-out hose

HOW/SS £378

HOWE PROFESSIONAL PULL-OUT

- › Single lever design
- › Brushed stainless steel
- › Minimum 0.5 bar pressure required
- › Single lever ceramic valve
- › Single flow
- › Extendable hose

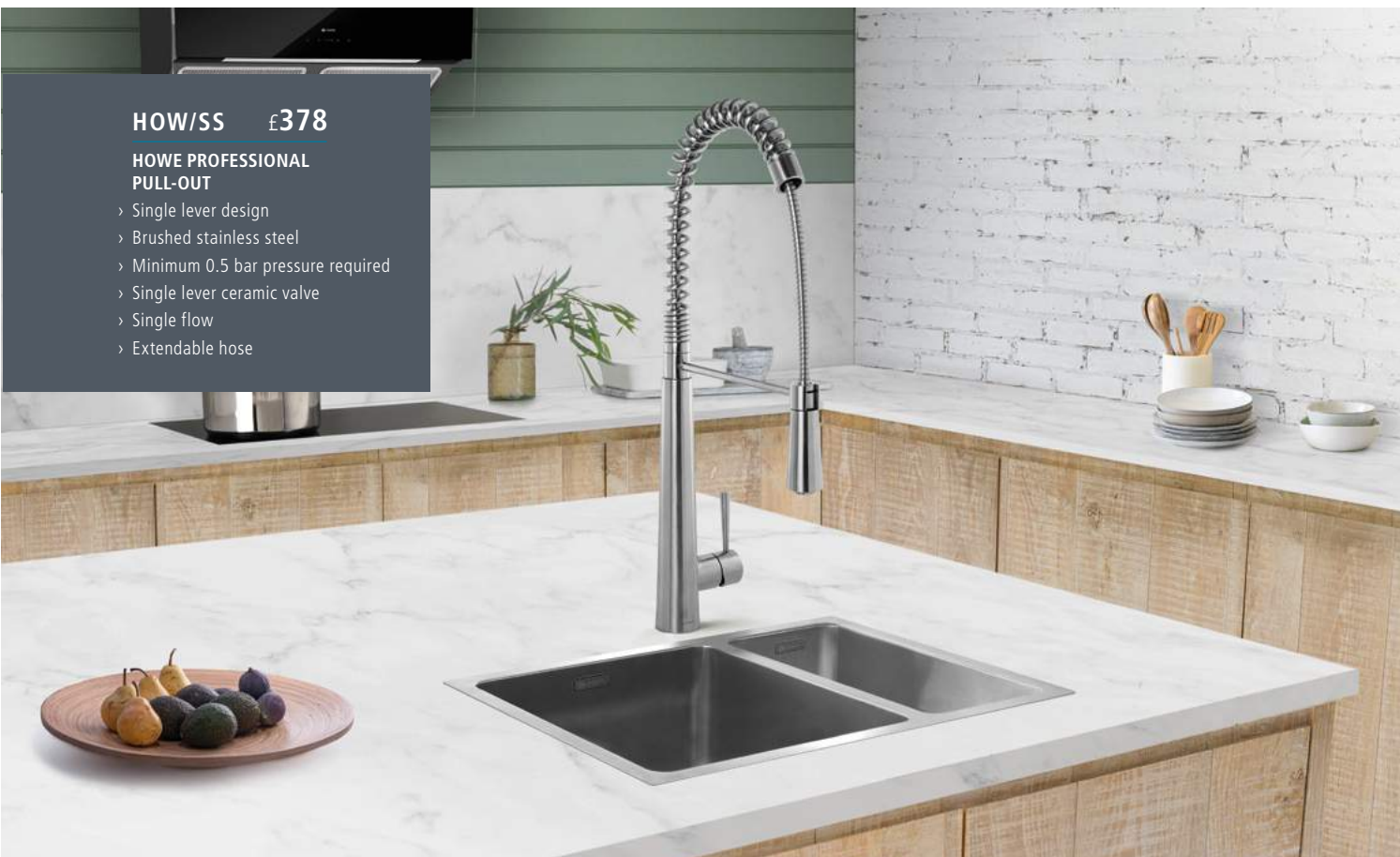

PRE/BK £235
PRETO BLACK



NAV/BK £336
NAVITIS BLACK SPRAY



Brushed
STEEL

NAV/SS £334
NAVITIS STAINLESS
STEEL SPRAY



Brushed
STEEL

NOV/SS £284
NOVATO SPRAY



NAV/CH £214
NAVITIS CHROME



Brushed
STEEL

HOW/SS £378
HOWE PROFESSIONAL
PULL-OUT



TOR/CH £305
TORRENT PROFESSIONAL
PULL-OUT SPRAY



RAW/CH £192
RAWLING SPRAY



Brushed
STEEL

SPI2/SS £336
SPIRO STAINLESS STEEL
PULL-OUT SPRAY



SPI/CH £186
SPIRO CHROME
PULL-OUT SPRAY

WASTE DISPOSAL

A waste disposer hidden away under the sink can help you recycle your food scraps and leftovers like potato peelings, chicken bones, egg shells and tea bags. It's clean, it's green and it leaves less to clutter up your bin. It also reduces any decomposing food odours.

WDU050 £154

0.5HP WASTE DISPOSAL UNIT

- › Suitable for air switch
- › Continuous feed
- › 2 Year guarantee

WASTE DISPOSAL UNITS

FOOD WASTE DISPOSAL

A waste disposer hidden away under the sink can help you to recycle your food scraps and leftovers like potato peelings, chicken bones, egg shells, and tea bags. It's clean it's green and it leaves less to clutter up your bin. It also reduces any decomposing food odours.

Premium

EASY INSTALLATION

The lightweight and compact design of the WDU125 features easy mount installation, a system that enables fast easy installation.

PREMIUM FEATURES

The lightweight and compact design of the WDU125 features easy mount installation and 1.25hp motor and gliding system with a superior torque grind speed for a long system life and maximum power.

BIO SHIELD ODOUR PROTECTION

With Bio Shield odour protection, the WDU125 is treated with Antimicrobial agent to provide ultimate protection against the growth of bacteria and subsequent odours. Features a 1.25hp motor and grinding system with a superior torque grind speed for a long system life and maximum power.

All models carry a lifetime corrosion proof guarantee, this warranty covers against failure due to corrosion.

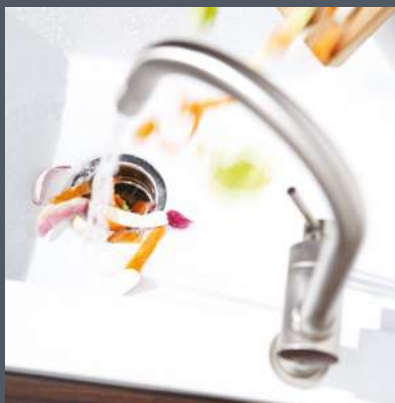

WDU125 £474

PREMIUM 1.25HP WASTE DISPOSAL UNIT

- › Built in air switch
- › Continuous feed
- › High speed permanent magnet motor
- › Overload protection
- › Corrosion resistant 3 stage grinding system
- › Bio Shield odour protection
- › Easy mount installation
- › Sound insulation
- › 3 Year guarantee
- › Fits standard 90mm waste outlets
- › Fits sinks up to a thickness of 23mm [an extended flange is available for sinks up to 45mm thick]
- › Stainless steel stopper
- › Width 220mm
- › Height 439mm
- › Depth 220mm



CAPLE CARE

FREE 3 YEAR GUARANTEE

Our WDU125 comes with a free 3 year guarantee, to give you confidence when you buy with Caple.

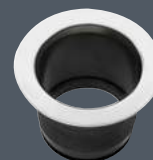

EX/WDU125 £48

EXTENDED FLANGE

- › Extended flange for sinks up to 45mm thick [for WDU125 only]



WDU050 £154

0.5HP WASTE DISPOSAL UNIT

- › Suitable for air switch
- › Continuous feed
- › High speed magnet motor
- › Overload protection
- › Corrosion resistant 3 stage grinding system
- › Easy mount installation
- › Sound insulation
- › 2 Year guarantee
- › Width 175mm
- › Depth 175mm
- › Height 372mm

OPTIONAL EXTRAS



CWC2 £11

BASKET STRAINER WASTE



FREE 2 YEAR GUARANTEE

Our WDU050 comes with a free 2 year guarantee, to give you confidence when you buy with Caple.



Fourth Way
Avonmouth
Bristol
BS11 8DW

t: 0117 938 1900
f: 0800 373 163
e: sales@caple.co.uk
caple.co.uk



CapleUK



caple



capleuk